NEBRASKA: Variable cloudiness wtih scatered showers and thunderstorms west and central. Partly cloudy east Saturday. Generally fair Saturday night. High Saturday 80-90.

THE LINCOLN STAR

FIFTY-SEVENTH YEAR No. 267 LINCOLN, NEB., SATURDAY MORNING, AUGUST 8, 1959 SEVEN CENTS

NAVY UNVEILS SUPER RADAR

Paddlewheel Satellite Flies

...Miniature Lab Is Crammed With Scientific Instruments

Cape Canaveral, Fla. (AP)—The United States Friday fired into a wide-swinging orbit a 142-pound paddlewheel satellite—a miniature laboratory jammed full of instruments to probe the mysteries of space.

The launching from this missile test center went without a hitch. The spheroid-shaped satellite—dubbed Explorer VI—blasted off in the nose of a 90-foot, 3-stage Thor-Able rocket.

Two hours and 37 minutes later, the government space agency in Washington announced it had gone into orbit. It was announced the orbit was stable and that all the instruments then tested were working perfectly.

Data received in the first 7 hours of its flight indicated the satellite's elliptical orbit was taking it to a peak altitude of 25,950 miles and a low point 152 miles above earth. Advance expectations were for an outer reach of 23,000 miles and a close-in range of 160 miles.

One Year

Scientists and Explorer VI will stay up for more than a year.

It was described as the most comprehensive scientific package sent aloft by the United States so far—a forerunner of bigger, more advanced research vehicles.

Packed into the spheroid were instruments designed to carry out 15 major experiments, most of them looking ahead to the day when the United States sends its first man into space.

Some of the devices will investigate the extent and density of potentially deadly radiation belts around the earth. Others will measure the density of cosmic dust. Also aboard is a televisionlike scanning instrument built to send back crude pictures of the earth's cloud cover.

Nicknamed

One unique feature is an arrangement of 4 solar vanes, each 3 feet long, designed to spring out from the side of the satellite. It is these paddle-like vanes which give the Explorer its unofficial nickname of paddlewheel satellite.

The purpose of the vanes is to convert the sun's rays into electrical energy to power radio batteries and recharge them during the satellite's lifetime. Scientists said that if the solar generating system works as planned, future space ships may be able to send back radio messages from 20 million to 50 million miles out.

Attached to the base of the satellite was a 5-pound kick rocket to provide added speed of 50 to 100 miles an hour, and thus lift its orbit a bit, if it came closer than 100 miles to earth. This rocket would be fired by ground signal.

Picture On Page 16

No Developments In Noble Search

...MAY HAVE LEFT LINCOLN

By Del Harding

The search for kidnap-rape suspect Harlan Lynn Noble continued with no new developments Friday, and there was increasing speculation that the 47-year-old mental hospital escapee may have left Lincoln.

Police Chief Joe Carroll, however, is still having 20 men work double shifts and all officers are still on the lookout for Noble in case he should have avoided detection in Lincoln since the alert went out Wednesday evening.

Another 1,000 wanted posters with Noble's photo and description were printed Friday and they and the 2,500 previously printed are being distributed to every Nebraska city and to lawmen throughout the nation.

The Federal Bureau of Investigation has been working on the case since Thursday afternoon but it reported no leads in the search for Noble.

Charged

Noble has been charged with kidnapping, forcible rape and sodomy in the Aug. 1 kidnap-assault of 6-year-old Theresa Dowding of 902 No. 22nd. The child was taken from her bedroom by the assailant but later released.

Theresa is recovering from shock and injuries at a local hospital and she si expected to be released within the next few days.

The last time Noble was reported seen in Lincoln was Wednesday noon, and although all means of transportation from the city have been watched it is believed he may have eluded the dragnet and left town.

Two humorous incidents in the deadly serious search indicated how thorough is the police search for Noble.

Rush To Scene

Several police cars were sent rushing to the area near 22nd and W Thursday night when a woman reported seeing a man hiding in bushes near her home. The man was quickly apprehended and was found to be a policeman who had been assigned to check the area near Theresa's home.

Later on that night police halted two men in the railroad yards. The two "suspicious characters" were found to be two deputy sheriffs patrolling the yards in plain clothes.

Numerous calls of prowlers or suspicious looking men have been answered by police since the alert went out but none has resulted in any concrete evidence that Noble still is in Lincoln.

Escaped

Noble escaped from a mental hospital at Larned, Kan., June 3rd and checked in at a Lincoln hotel the next day. He became a suspect in the Dowding case Monday evening when police received tips that he had escaped and that the crime here matched several other crimes for which he has been convicted.

Chief Carroll said Noble's photo and description were not made available to newsmen for distribution until Wednesday evening because police wanted to determine if he was in town and if so wanted a chance to apprehend him before he became alarmed and fled.

It was learned Wednesday afternoon that Noble had been living in Lincoln and a few hours later charges were filed against him and his description and photos were released to newsmen.

MANHUNT SPREADS TO BRIDGEPORT

The search for Harlan Lynn Noble centered early Saturday in the Minatare-Bridgeport area.

State Safety Patrol troopers, Scotts Bluff County sheriff's officers and Minatare police joined in an all-out hunt for a man who asked highway directions in Mniatare.

Patrolman Esley Kotschwar later apprehended a hitch-hiker near Bridgeport who answered the description of the man seen in Minatare.

Kotschwar reported early Saturday that he "doesn't think" the man is Noble. However, he was held in the Bridgeport jail pending further questioning.

The Patrol at Scottsbluff reported it has received more than 45 calls from people reporting suspicious characters.

EXPLORER VI IS MAKING GIANT LOOPS

Washington (AP) — Explorer VI is making such big loops through space that it takes 6 times as long as the other satellites to travel once around the earth.

The paddlewheel satellite takes 12½ hours to complete one orbit. That's because it zooms out to a distance of 25,950 miles and then whistles back in to within 152 miles of the earth.

Here are the orbital periods of the other satelittes, and their maximum or apogee and minimum or perigee distances from the earth:

Explorer I, launched Jan. 31, 1958—one hour and 54.8 minutes; apogee 1,573 miles, perigee 224 miles.

Vanguard I, launched Mar. 17, 1958—two hours 14 minutes; apogee 2,453 miles, perigee 409 miles.

COOL SPELL IS DOOMED

Lincoln's Friday cool spell was short lived as temperatures for Saturday are expected to range between 80 and 90 degrees.

Variable cloudiness with scattered showers and thunderstorms in west and central Nebraska are expected. It will be partly cloudy in the eastern portion of the state.

The weatherman calls for generally fair skies Saturday night with no important temperature changes, though somewhat warmer temperatures are scheduled for southwestern Nebraska.

HOT DAWG!

It looks as if this litle "cowpoke" has all he can handle at the moment. Chawing on this jumbo-sized hot dog is Rick Ellis of Fairbury, who was among the thousands enjoying the 47th annual Jefferson County Fair at Fairbury. **Story on page 9.** **(Star Staff Photo.)**

Airport Decision Due Next Week

Vic Favors East Lincoln Site

By Virgil Falloon

City Airport Authority members listened quietly to varying opinions on the two airport plans at a 3-hour public hearing Friday afternoon, but Chairman Vic Anderson dominated the session with frequent speeches favoring a new airport east of Lincoln.

Approximately 70 persons attended the hearing with most individuals speaking in favor of the "municipal runway" plan at the Lincoln Air Force Base.

'Next Week'

The Authority members will not make a decision on the plans under consideration "until sometime next week," but "before Aug. 15," Chairman Anderson said.

Anderson said further Authority discussion and a vote on the two plans would "be taken at an open meeting" and newsmen would be advised of a meeting date.

The hearing opened with explanation of the two plans and cost estimates by the engineers responsible for their development.

The Costs

The LAFB second-runway plan was estimated a $3,755,702 for its first-stage development with an ultimate proposed development of $7,963,745.

The comparable first-stage plan for a new airport east of Lincoln was estimated at $4,180,444 with ultimate development to $10,282,714.

With an explanation of federal aid procedures and the Aug. 19 deadline for applications, State Aeronautics Director Jack Obbink said "Lincoln rates way down the scale in airport safety and would thus be highly-eligible for federal airport matching funds."

Co-Operation

He promised his department's co-operation in processing whichever airport plan was submitted by the city's airport authority.

Approximately 15 or 16 persons of those present appeared before the Authority, but quite a few others asked questions from their seats.

All in all, the proponents of the second-runway plan appeared to be about two-to-one over the proponents for a new airport. However, a few questioned the need for either proposal.

James Ebel, Lincoln televi-

(Continued on Page 2.)

EAST LINCOLN PLAN PRESENTED

Wardner Scott (left) presents the case for the East Lincoln airport plan at an open hearing before the Airport Authority. Listening (left to right) are Rolland Harr, the Authority's executive director; State Aeronautics Director Jack Obbink, and Authority Chairman Victor Anderson. **(Star Photo.)**

Nixon's Visit Won Hearts Of People

...BUT NOT OF SOVIET BOSSES

By George W. Healy Jr.
(Editor, The New Orleans Times-Picayune)

Washington (AP)—For all the good he apparently did with the Soviet political bosses, Vice President Richard M. Nixon might just as well have stayed at home.

The good that he accomplished with thousands, perhaps millions, of plain people beyond the Iron Curtain, in my opinion, is so great that it is inestimable.

Having traveled with the vice president to Moscow, Leningrad, Novosibirsk, Sverdlovsk, Moscow again and Warsaw, I have some positive impressions about this trip.

First, I believe it was the most remarkable good will mission ever undertaken by a tireless high official of the United States and his tireless wife.

Whatever else may have been done, Nixon's journey definitely opened a hole in the dike that has been preventing a flow of information between the United States and Soviet Russia.

His trip behind the Iron Curtain, timed to coincide with the opening of the U.S. Exhibition in Moscow, has given many Russian people a better opportunity to hear the United States' side of the cold war than they have had since shooting started in Korea-Perhaps the best chance they have ever had.

Gave Space

As much as they may have disliked to do it, the official organs of the U.S.S.R. and of the Communist Party—Izvestia and Pravda — grudgingly gave space to Nixon's utterances. Several of his formal speeches were printed in full.

The heckling which these newspapers gave him and the polite abuse—if there can be such a thing — which he received from Nikita S. Khrushchev, in my opinion, could not offset the effects of having his direct statements presented to the Russian people by the official newspapers and by the electronic media.

Save in Moscow, where we were either ignored or scored, the men and women in the streets of Russian cities and towns manifested to us an intense interest in America—particularly the United States. On many occasions Russians literally went all out to show our nation, through its vice president, that they admire Americans and want to know more about them.

Pastry at its best

at Klein's everyday 7a.m. 10p.m. 821 So. 11.—Adv.

Watermelon 2c lb.

Farmers Market, 4300 So. 14. Open Sun. til 6.—Adv.

Try This Special

Real Tasty!—banana cake fresh at Wendelin Baking, 1430 South,7 a.m.-10p.m.—Adv.

Store Hours Changed

Magee's store will open at 8:30 Saturday morning for the semi-annual White Elephant Sale, closing at 4:30 p.m. Adv.

Open at 8:30 a.m.

Ben Simon's, in order to accommodate the crowds for their tremendous Ridiculous Sale, will open at 8:30 a.m., Saturday.—Adv.

Doubles Time Of Warning

New Detection System Could Spot Missile As It Left Launch Pad

Washington (AP)—The Navy said Friday night it is developing a radar-like system which can look over the curve of the earth and spot a ballistic missile almost immediately after it is launched 5,000 miles away.

The program, named Project Tepee, has been in progress about 2½ years. It is being carried out by the Office of Naval Research.

A scientist told a news conference that successful tests in detection were made during last summer's high altitude nuclear-missile experiments over the south Atlantic and in the mid-Pacific.

In those tests, atomic explosions of the missiles were detected from a location in the United States.

Dr. William J. Thaler of the Naval Research Office said in answer to a question about the system "you could hope it would double the warning time possible under ballistic missile warning systems now being built."

These systems are intended to give about 15 minutes warning, when the missile is about halfway in flight to target.

Experimental

Thaler said that only experimental equipment has been used up to now but:

"We are confident that a system capable of reliable detection over intercontinental ranges is feasible.

"The same basic techniques have also demonstrated a capability of detecting a nuclear explosion from thousands of miles away. Thus, it could be employed as one means of discovering violations of a nuclear test ban."

The Tepee detector system was explained by Thaler this way:

A radar signal capable of detecting the presence of a volume of ionized gas—which results either from the rocket blast trail of a missile or from an actual nuclear detonation—is beamed up against the ionospheric layer. This layer, the top of which is at an altitude of about 250 miles, reflects radio signals.

The beam bounces off the layer, picks up any tell-tale traces of ionized gas, and then bounces the signal back instantly to the transmitting point.

New Kind

The Navy said this is a new kind of radar, which it called "high frequency ionospheric-back scatter radar." Conventional radar is limited in range in the same way and for the same reason that television is—the waves travel in a straight line and will not follow the earth's curvature.

The ionized gas consists of particles of electrons.

Thaler was asked if the Navy had tested the Tepee system against Russian ICBM test launchings. He replied "no."

Thaler said he believed it would be possible to have a workable detection system using the Tepee principle "in a couple of years" if an all-out effort was put behind the project.

He also said he thought it would be a relatively inexpensive system.

The Weather

NEBRASKA: Variable cloudiness with scattered showers and thunderstorms west and central. Partly cloudy east Saturday. No important temperature changes except for somewhat warmer temperatures in the southwest portion Saturday. High Saturday 80 to 90.

Lincoln Temperatures

1:30 a.m (Fri.)	69	2:30 p.m.	79
2:30 a.m.	66	3:30 p.m.	79
3:30 a.m.	66	4:30 p.m.	79
4:30 a.m.	66	5:30 p.m.	77
5:30 a.m.	63	6:30 p.m.	76
6:30 a.m.	65	7:30 p.m.	75
7:30 a.m.	67	8:30 p.m.	73
8:30 a.m.	69	9:30 p.m.	71
9:30 a.m.	71	10:30 p.m.	67
10:30 a.m.	74	11:30 p.m.	66
11:30 a.m.	75	12:30 a.m. (Sat.)	66
12:30 p.m.	76	1:30 a.m.	65
1:30 p.m.	79	2:30 a.m.	64

High temperatures one year ago 92; low 71.

Sun rises 5:30 a.m.; sets 7:35 p.m.

Moon rises 9:51 a.m.; sets 9:52 p.m.

Normal August precipitation 3.08 inches.

Total August precipitation to date .92 in.

Total 1959 precipitation to date 25.14 in.

Nebraska Temperatures

	H	L		H	L
Lincoln	79	63	Imperial	69	63
Air Base	79	64	Sidney	70	59
Norfolk	76	69	Scottsbluff	81	62
Grand Island	77	60	Chadron	88	67
North Platte	72	60	Omaha	78	59

Temperatures Elsewhere

Anchorage	69	48	Kansas City	81	69
Bismarck	75	51	Los Angeles	86	67
Boston	72	63	Miami	89	77
Chicago	77	72	New Orleans	93	77
Cleveland	82	63	New York	79	63
Denver	78	58	St. Louis	79	72
Des Moines	76	59	San Francisco	65	56
Fort Worth	92	78	Seattle	82	59
Honolulu	84	74	Washington	75	63

School Tax Up .81 Mill

County Bill Drops .4 Mill

The Lancaster County Board, sitting as the County Board of Equalization, set the county mill levy at 4.50 and the Lincoln School District levy at 43.24 Friday afternoon.

The county levy represents a .4 drop from last year's 4.90 figure and is the fourth straight year the county levy has been lowered.

The city school levy is only .81 over last year's 42.43 levy. Earlier a boost of 1.5 to 2.5 mills had been anticipated.

Only the City of Lincoln has yet to set its levy. Last year's city levy was 16.60 and it is expected to be about 16.27 this year.

ESTIMATED TAX BITE

The estimated 1959 tax bill per $1,000 assessed valuation for Lincoln residents as compared with 1958:

	1959	1958	Chg.
State	$ 8.45	$ 7.97	+ .48
Institutional	2.67	2.64	+ .03
Sanitary Dist	1.00	1.00	none
Airport Auth'y	1.00	none	1.00
City	16.27x	16.60	— .33
County	4.50	4.90	— .40
School Dist.	43.24	42.43	+ .81
Totals	77.13x	75.54	+1.59

x—Estimated.

Institutional Levy

The County Board also set a 2.67 state institutional levy compared with 2.64 last year. The levy is used to pay for care of county patients in state institutions.

The county's 1959-60 budget totalled $3,054,603 of which $962,346 will come from property taxes.

The school's total budget is $10,361,430 of which $7,786,486 will come from property taxes.

A $10 million increase in this year's county assessed valuation helped keep the levies down. The assessed valuation jumped from $203 million last year to $213 this year.

Levy Breakdown

The following table shows a breakdown of the county levy and the amount each separate levy will bring in:

Levy	Income
General, 3.39	$724,967
Bridge, .68	145,421
Relief, .35	74,849
Sold. & Sailors Relief, .08	17,108
Total, 4.50	$962,346

The school district levy is made up of the following parts:

Fund	Levy
General	35.80
Bldg.	1.61
Bond Int.	1.27
Bond Snkg.	4.56
Total	43.24

Labor Dispute Halts ICBM Site Building

Cheyenne, Wyo. (AP)—A labor dispute over use of 8 non-union specialists has halted construction at the nation's first intercontinental ballistic missile launching site. It was due for completion this fall.

J. A. Shaw, assistant superintendent for the general contractor, said: "what effect it will have on the completion date is impossible to say."

Today's Chuckle

Irate golfer: "You must be the world's worst caddie."

Caddie: "Hardly. That would be too much of a coincidence."

Ike Will Go To Europe Late This Month

London And Paris Talks Are Planned

. . . Before K's Visit

Washington (AP) — President Eisenhower will go to Europe about Aug. 28 for allied conferences leading up to his Sept. 15 meeting with Soviet Premier Nikita Khrushchev in Washington.

The White House announced that Eisenhower will go first to London for several days of informal talks with British Prime Minister Harold Macmillan.

Then on Sept. 2 he will go to Paris to meet with French President Charles de Gaulle.

May Go To Bonn

Arrangements also are under discussion between Washington and Bonn for a meeting between Eisenhower and West German Chancellor Konrad Adenauer. White House press Secretary James C. Hagerty said he would make an announcement on this as soon as plans are settled.

Formal announcement of Eisenhower's trip to London and Paris was another step in the intricate international fabric being woven for the Eisenhower-Khrushchev meetings which are now due to take place in Washington next month and in Moscow later this year.

The President's projected trip obviously is designed to get all the allied signals straight in advance of Khrushchev's departure for Washington.

Florida Uni Student Slain

Sarasota, Fla. (UPI)—The bound body of a 23-year-old University of Florida student, his head masked with tape and his throat cut "from ear to ear," was found here in a bedroom of his parents home.

The grisley discovery of the body of Chandler Steffens was made by his pretty young wife Betty, 19, mother of two.

An unidentified male suspect was arrested for questioning a few hours later, police announced. There was no apparent motive in the killing.

Police said the room in which Steffens' body was found was "fairly orderly." They theorized he may have been knocked out and carried to the room and said more than one person may have been involved in the crime.

Plunge Of Plane Kills Store Chain Head, Two Others

Logansport, Ind. (AP)—Ermal W. Marsh, 48, president of the Marsh Foodliner, Inc., store chain in 4 states, was killed along with two other persons Friday when his twin-engine plane plummeted into a barnyard 5 miles southeast of Logansport.

Also killed in the crash were Spencer E. Deal, 53, just named treasurer of the firm, and Deal's 18-year-old daughter, Jean. All 3 lived in Muncie, Ind., where Marsh Foodliners has its headquarters in the suburb of Yorktown.

Company officials said Marsh was flying Deal and his daughter to Chicago for a farewell party for Deal's son, Spencer Jr., who was scheduled to be shipped to Korea in a few days by the Army.

Marsh founded and headed a firm that owns 57 food stores in Indiana, Ohio, South Carolina and Georgia.

To Resist Cut

St. Paul, Minn (UPI) —Enginemen and firemen voted to resist any effort by railroads to eliminate the use of two men in diesel locomotives.

23 Arrested

Beirut, Lebanon (AP) — Interior Minister Raymond Edde told parliament that 23 persons have been arrested in connection with the assassination of parliament member Naim Moghabghad.

SICK SET?
Better Call
6-2364
Television
SERVICE COMPANY
"Lincoln's Oldest & Largest"

BUSES ROLL AGAIN

American Bus Lines vehicles began rolling out of Lincoln again to signal the end of the driver strike which had tied up American buses since July 1, 1958. **(Star Photo.)**

Records On Noble Conflict

Conflicting reports from Des Moines, Iowa, and Larned, Kan., indicate that Harlan Lynn Noble has an inventive mind as to his background as well as names.

Information on Noble, alias Daniel Boyd, Luther Boyd and Lynn Ashby, at the Larned, Kan., State Hospital shows that he was a small child when his parents brought him from Switzerland.

Records there, which were received from other institutions to which Noble had been committed, also state that he lived as a child in Alaska, where his parents died in a blizzard.

However, the Iowa Bureau of Vital Statistics has records showing Noble was born near Wapello, Iowa, on Dec. 25, 1911. He is listed as the son of Fred P. and May Noble and his father was a farmer. This information is backed up by an aunt, Mrs. Etta Noble, of Wapello, who said the family has always lived in that area.

Larned hospital records indicate that Noble was quiet and kept to himself.

He's training for the futre. Your carrier boy is forming habits that will be important in later life. Your suggestions on ways he can improve will be appreciated. Notify Circulation Dept.

Sheaff Counsel For Subcommittee

Washington—A former Lincoln City Councilman recently became a minority counsel of the Senate Privileges and Elections subcommittee.

Roy A. Sheaff, 37, an attorney for General Services Administration for 18 months before accepting the post, was a member of the Lincoln City Council from 1949-1953.

Sheaff also served as the assistant to Ira Beynon of Lincoln, who recently resigned as the GSA administrator's special assistant.

The Privileges and Elections subcommittee operates under the Senate Rules Committee of which Sen. Carl Curtis is the ranking Republican.

Polio Increases

Washington (UPI) — The Public Health Service reported that there were 183 cases of paralytic polio in the week ending Aug. 1, a record high for the year.

In the previous week, there were 177 cases reported.

The new report brought the total number of paralytic cases to 1,316 for the year. This compared with 579 for the same period in 1958.

In addition, 89 nonparalytic cases were reported for the week of Aug. 1. There also were 40 cases of unspecified type.

-LABOR-

Racket Control Nears

House 'Certain' To Draft Bill

Washington (AP) — Passage by the House next week of some form of labor racketeering control bill was viewed as a certainty Friday by the chief adversaries in the impending battle.

President Eisenhower's appeal to the nation for support in erasing what he called the "national disgrace" of labor-management gangsterism appeared to have capped growing pressure for Congressional action.

The White House reported an unusually large telegraphic response to Eisenhower's demand for a tough federal law to drive the "gangsters, racketeers and other corrupt elements" out of the labor-management field.

Presidential Press Secretary James C. Hagerty said a surprisingly large number of wires were "virtually unanimous in support of the President's position."

On Capitol Hill, where the House starts a week of no-holds-barred debate next Tuesday, the opinion was just about unanimous there is going to be a bill passed. Opinions differed as to its nature.

Rep. John F. Shelley (D-Calif), author of a bill endorsed by the AFL-CIO, said:

"The temper of the congress is such now that there's going to be a bill this session. But I don't know that sound legislation can be written in the hysteria that now prevails."

AF SERGEANT POLIO CASE

Staff Sgt. J. L. Price of 1630 G is Lincoln's 19th polio patient of the season.

Thirty-two-year-old Price has a mild case, according to Morris Siegel, local president of the National Foundation.

Polio vaccine is available at retail drug houses, but wholesale supply houses are still out of the vaccine.

North Dakota Crash Kills 6

Steele, N.D. (AP)—Six persons —an Indiana couple, 3 Canadians and a visitor from Britain, were killed Friday in the head-on collision of two cars near this central North Dakota town.

The victims were Mr. and Mrs. Harry Sasek, and Archie Groves, all of St. James, Man., Canada; Grove's sister, Elsie Groves of London, England, and Mr. and Mrs. Dale Richard French, Hammond, Ind.

Officers used torches to remove the bodies from the wrecked cars.

Authorities said the machines came together on a slight incline.

C. W. Martin, a New York motorist, driving to Seattle, said he was one of the first persons to come upon the crash.

"It was awful," said Martin. "My wife refused to stay because of the blood and horror."

There were no known witnesses to the crash and the six victims were the only occupants of the two cars.

The accident happened on U.S. Highway 10. Steele is about 40 miles east of Bismarck.

PRESIDENT SPENDS WEEKEND AT FARM

Washington (UPI)—President Eisenhower drove to his Gettysburg, Pa., farm Friday for the start of an indefinite vacation prior to his forthcoming cold war talks.

The "vacation" will be interrupted briefly by a return to Washington Monday for some appointments that afternoon and Tuesday.

But immediately afterward he will return to the farm and stay there until just before his departure for London for talks with Prime Minister Harold Macmillan beginning Aug. 28 and subsequent talks in Paris with President Charles de Gaulle.

AIRPORT AUTHORITY HEARS BOTH SIDES

(Continued from Page 1.)

sion executive, said the second-runway plan should be favored because building restrictions, noise and hazard problems would be already solved for the city.

Conflicts

He pointed to potential conflicts in the future between aviation needs and the radio and television towers generally located east of the city if an airport were built there.

Roger Dickeson, an attorney and private pilot, urged the new airport plan and said a "dual flight pattern at the air base would be unnerving for private pilots."

He said the LAFB plan would have no cross runway, would be a mixture of jet aircraft and light planes, and "would multiply the air density problem."

In contrast, Miles Johnston, another local attorney, questioned how long jet bombers will be at the air base in the expanding missile defense program.

What In 10 Years?

"Maybe in 10 years, the Air Force won't have a plane at the base," Johnston said. "Before you spend $10 million on a new airport, let's make sure the air base isn't going to be a white elephant."

Mayor Pat Boyles said a number of persons, representing business, banking, local retail, investment and other interests had contacted him about the airport plans.

"While differing in their approach," Boyles said, "they all without exception believe the only logical and sensible development is to expand municipal facilities at the Lincoln Air Force Base."

"You will probably hear from these people in an organized manner later," Boyles said. "As a personal feeling, I believe it would be a mistake for the Authority to be too concerned with an Aug. 19 deadline."

• 'Look Forward'

Chairman Anderson told Boyles "I'm sorry we don't have a year to sell the people on a new airport. It's a big price tag, but the city should look forward to its air future."

Other speaking at the hearing were:

L. K. Emry, representing the Railroad Shop Crafts union: "By looking forward 50 to 100 years, can Lincoln expand residentially eastward if the new airport is built there? It would be a serious noise and nuisance situation for home owners."

C. O. Blanchard, representing the "Citizens Committee," said his group "was definitely opposed to a new airport. There's no doubt but what the present airport should and can be expanded."

Harold Hinds of Miller & Paine favored the new airport plan and predicted "new advances in noise abatement by the time the facility could be constructed."

Leo Bartunek, appearing as taxpayer, charged "multi-million dollar promoters formed the airport authority without giving the little taxpayer a voice in the matter. No tax money should be spent on either airport plan."

A spokesman said the Downtown Development of Lincoln Inc. was not yet ready to state its position, but intended to do so soon.

Questioned

At least one speaker questioned whether the Authority could determine public opinion on the two airport plans "in just one little meeting."

Anderson said no further public hearing would be held, but that "written communications would be received from any interested person."

Authority members at the hearing were Leo Beck Jr., Robert Phillips, Jack Pace and Chairman Anderson. Absent was Charles Stuart.

None of the members made any comment at the hearing's close when asked if they cared to do so by the chairman.

Kauai Isle Battered

. . . By Hurricane Dot

Honolulu (AP)—The lush little Hawaiian island of Kauai lay torn and battered in the wake of hurricane Dot.

The roaring storm flattened buildings, flooded rivers and blacked out power and communications facilities on the island where the movie "South Pacific" was filmed two years ago.

Extensive damage to the island's sugar and pineapple plantations was feared.

There were no known casualties among the 28,000 islanders.

Hurricane Dot Friday headed off into the Pacific northwest of Kauai.

There was no report of any damage to freighters or passenger ships in the Pacific.

Great Promotion

LaFayette, Ind. (UPI) — The LaFayette National Bank sold 800 silver dollars for 99 cents each in a promotional stunt.

Then the bank president learned that the mint-condition coins, all made in 1896, are worth $4.50 each.

Grandma Ends 2,000-Mile Stroll

Portland, Ore. (AP) — Mrs. Emma Gatewood, a 71-year-old grandmother from Gallipolis, Ohio, strode into Portland, ending her 2,000-mile walk from Independence, Mo.

An estimated 5,000 persons jammed the streets in the Parkrose district as the tanned Mrs. Gatewood swung jauntily through the Portland suburb.

Mrs. Gatewood set out 3 months ago to walk to Portland.

She left Independence after the departure of the Oregon Centennial wagon train, passed the wagons somewhere along the route. The train still was several days behind her when she arrived here.

Roper & Sons, Inc.
MORTUARIES
1319 N STREET
6037 HAVELOCK AVE.

Dry applied SCOTTS Weed Controls... faster, safer-easier to use!

Pleasant stroll — weeds vanish. Spread SCOTTS 4-XD — you'll think it is a miracle the way it clears out dandelions, plantain, buckhorn, other broad-leaved weeds without harm to grass.

Weed 5,000 sq ft in half hour at a cost of $3.75; *2,500 sq ft-$1.95;* Shaker Can for spot weeding-89c

Do two jobs in one—spread WEED & FEED . . . feeds grass as it kills the weeds. Excellent for restoring run-down lawns. *1,000 sq ft - $1.95; 2,500 sq ft - $3.45; 5,000 sq ft - $5.95*

Apply WEED & FEED or 4-XD any time... friendly to grass, deadly to weeds!

Don Gudmundson, Landscape Architect, and Harvey Williams, owner of William's Nurseries, both say:
"We sell it, we use it, we recommend it!"

1000's Buy Their Garden Supplies Here
You Buy Them Here—We Practice What We Preach

WILLIAMS NURSERIES
GARDEN CENTER

1742 No. 48th
Ph. 6-1981
We Deliver
OPEN
Sunday 9 to 4
Weekdays 8 to 6

Anderson Hardware
Now in New Building
(Across the Street Just East of Old Store)

Close out SALE
All 1959 FRIGIDAIRE AUTOMATIC
LAUNDRY EQUIPMENT
To Make Room For New 1960 Models

CUSTOM IMPERIAL MODELS
Finest washer in America. Rated No. 1 for cleanest wash, dryest spin and best lint removal.
Regular $399.95 NOW 299.95 with old washer

BIG TRADE-IN ALLOWANCE ON OTHER MODELS

bathes deep dirt out without beating!

INSIDE FRIGIDAIRE ONLY...
PATENTED 3 RING "PUMP" AGITATOR

NO BLADES TO TANGLE CLOTHES!
3-ring agitator *pumps up and down* guards against stretching, twisting!

NO RUBBING AGAINST METAL!
Waterpower pumps suds through every piece, every fold, every fiber!

NO LINT TO EMPTY . . . EVER!
It's pumped away . . . automatically!

NO DOWN PAYMENT
As long as 24 months to pay
We Give "S.H." Green Stamps

Lincoln's Newest, Finest, most Modern Hardware, Appliance and Gift Center.

ANDERSON Hardware
• Open Thursday and Saturday Nights •
Victor Anderson, Pres
6200 Havelock Avenue
Bill Peterson, Mgr.

'Ugly'—Or The Garbage Can's Lament

As Told To
Bill Anderson

Some people call me ugly; others kick me in anger; many ignore me.

I'm referred to by some as a "garbage" can or "trash" barrel. This kind of makes me mad. I prefer to be known as a sanitary disposal receptacle.

One man even called me an unkempt artist—one who sits around drawing flies all day. I didn't appreciate the pun.

I'm not young anymore. I was born in an unknown steel mill somewhere in 1929 and unceremoniously shipped to Lincoln along with a group of my relatives. That's the last time I saw them. I don't even know if they're still in town or if they've been melted away.

125 Relatives

City Street Supt. Allen Myers says 125 of my relatives are squatting on corners in the city's business districts. I'd like to meet some of them, but I guess I'll have to wait until I can join them on the scrap heap.

When I hit town, my whole life changed. My bright green factory coat was covered with aluminum paint and my chubby sides became an advertisement for the city street department.

I didn't mind. I thought it would be much nicer working for the city then to be stuck in some out-of-the-way restroom where I would not be seen and talked about.

I felt like I owned the streets when I still had the complexion and fresh aroma that surrounds youth. After all, I cost about $40 new, and that's not cheap. Some of my smaller relatives are only worth $1 and I don't think much of them.

A big gunny sack equipped with a drawstring at the top was forced down my top. I didn't really mind the itchy sack because it kept me warm in the winter. But the sack and I parted company several years ago.

When rain began to leak through my lid and rust my innards, the city decided I needed a new friend, so they bought a steel liner to help me keep my health. The liner's okay in the warm months, but in the winter it sometimes freezes to my insides and people have to jerk us loose to burp me.

I guess I was somewhat disillusioned when I first started here. I thought everyone would pay attention to me and what I was here for. But they ignore me and throw their candy wrappers and chewed gum everywhere.

Supt. Myers says they even have to hire about a dozen men to do the job that I'm supposed to do — keep trash off the streets.

Kick Me

I guess people are sometimes hard to get along with. Every once in a while someone will come along and kick me or bang my lid. I think the sign — "Push Here" — stenciled up there on top brings out primitive emotions.

ONE OF MY CUSTOMERS

Someone has flipped my lid and decided to pay a call with a banana peel in his hand. Staff Photographer Harald Dreimanis decided to put his camera on my floor so he could see what I go through every day. You see, I'm a city sanitary disposal receptacle.

Once in a while I strike back and snap my lid down on their fingers.

I guess I'm not very pretty and I don't use beauty soap, but I'm not dumb. My lid may look something like a dunce cap, but thousands of intelligent words pour through my hatch every week.

If you're ever in the business areas of Lincoln, come and see me. I don't mind if you pat my swinging door. If you treat me right, I won't pinch your finger. You might even throw me a banana peel. I'd like that.

State Liquor Commission Charges Nine

The Nebraska Liquor Control Commission Friday charged nine retail liquor and beer establishments with liquor act violations involving purchases from wholesalers while having delinquent accounts.

Charged were the Omaha Athletic Club, retail Class C liquor; Carl J. Buda of Omaha, Class C. liquor; Duffy's Tavern, Inc., Omaha, Class C liquor; Alfonso and Katherine Roberto of East Omaha, beer, on and off sale.

Robert L. and Norma J. Klein of Lincoln, beer, on and off sale; American War Dads Club Chapter 36, Alliance, beer, on and off sale; Sam and Steve Liakos, doing business as King's Corner, Alliance, beer, on and off sale; Herman Groves, Louisville, beer, on and off sale; E. W. and Katharine Johnson, Oxford, package liquor and beer, on sale only.

Public hearings on suspension or revocation of the licenses have been set for throughout the day Aug. 19.

Walter C. Haase, secretary of the commission, said it is unlawful for retailers to accept merchandising credit for longer than 30 days, and it is unlawful to purchase alcoholic beverages from wholesalers while any account is unpaid after 30 days.

Retailers who have allowed an account with one wholesaler to become delinquent might buy from another wholesaler without telling him the first account is deliquent, Haase said.

The commission cited three alleged violations for all but one of the establishments charged. Eighteen wholesalers have also been summoned to testify, but Haase said there is no reason to believe any of them were in violation.

Godfrey Back Sept. 16

New York (AP)—Arthur Godfrey, recovering from a lung cancer operation, will return to active duty on television Sept. 16 as the star of a special variety show over the CBS network.

Kiwanians 4-H Picnic Saturday

Kiwanis Club's 39th annual picnic for the members of the Lancaster county 4-H clubs will be held Saturday afternoon in Bethany Park.

Starting with a picnic lunch at noon for the 4-H club members and their parents, activities include a 5-inning softball game at 1:30 p.m. which will pit the 4-H boys against the Kiwanians. At 1:30 there also will be a horseshoe pitching contest for the 4-H dads.

Games and contests for the 4-H members will start at 2:30 p.m. and will be under the direction of the city recreation depariment. Kiwanis members will act as judges for the events.

General chairman for the picnic is Robert N. Stevenson.

FIRST UNITED PRESBYTERIAN CHURCH
880 So. 35th
Sunday School 9:45
Worship 10:00
Guest minister for:
Sunday, Aug. 9th
Mr. Ray Van Engen
Pittsburgh, Pa.
Theology student, son of congregation
Sunday, Aug. 16th
Gideon International Representative

Town's Water Supplies Get Clean Bill

... Two Still Checked

Municipal water supplies at Papillion and Leshara were still being checked Friday by the State Health Department, but a clean bill of health had been given the water supplies of 3 other flood-stricken communities: Ashland, Prague and Malmo.

State Sanitation Director T. A. Filipi said the city water supplies of Ashland, Prague and Malmo were not affected by the recent flood since the pumps "had previously been raised well above flood level."

Residents of those areas had been warned, however, to use only city water until all private wells can be tested, he said.

Chlorine has been added to the water of those communities, Filipi said, but this was done partly as a sanitation measure to aid in street washing.

HERE IN LINCOLN

Kit Stolen—Keith J. Thompson of 521 Eastborough reported to police that a radio kit containing equipment valued at $249 was stolen from his truck while it was parked in front of his house. The kit contained 150 television tubes and tools.

Roper & Sons Mort.—Adv.
Hodgman-Splain Mort.—Ad

Beggs At WCOTP — Dean W. K. Beggs of the University of Nebraska Teachers College is attending the 8th annual meeting of the World Confederation of Organizations of the Teaching Profession behind held in Washington, D.C., through Aug. 12.

Roberts Mortuary.—Adv.
Wadlow's Mortuary.—Adv.

Midwest Roofing, all types Roofs & Siding. 5-2510.—Adv.

Home Lawn Littering

Droitwich, Eng. (AP)—George Taylor got caught littering at the height of Britain's anti-litter drive. He was fined 1 pound ($2.80) for littering the grass near his home with a discarded derelict car.

At Miller's

THURSDAY 10 to 8:30
Shop daily 9:30 to 5:30

We know what the boys' want for school wear . . . and we have it!

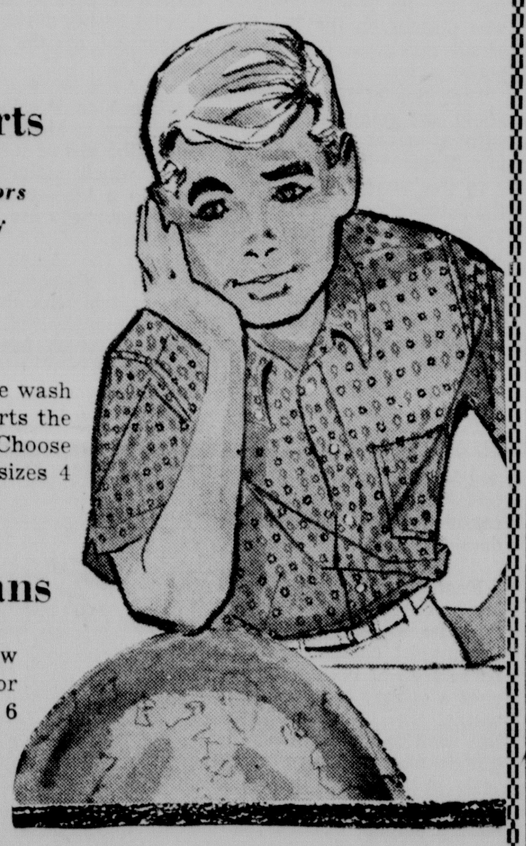

Neat Sport Shirts

in fall patterns and colors by McGregor, Rob Roy and Jerry Todd

1.98 to 3.98

Neat, autumn-tone prints on fine wash and wear cotton make these shirts the boys' choice for back to school. Choose long or short sleeve styles in sizes 4 to 18.

Lee Colored Jeans

The boys really go for these new colored jeans in Red, Brown or Blue. Slim and regular in sizes 6 to 12.

2.98

BOYS' SHOP, THIRD FLOOR

Shop quickly with Charga-Plate® Token!

Miller & Paine Lincoln

Mike Tillman

Proudly Announces

the

Grand Opening

of the

CAVE

at Tillman's Plaza

You'll dine in an atmosphere . . . never experienced before by anyone. You are surrounded with rocks, streams, Cavemen, Dinosaur and other animals of the dark ages.

Be a first nighter . . . bring your date, your wife or somebody elses wife . . . your mother-in-law . . . and the kids too. Yes, it's different . . . it's exciting . . . it's breathtaking . . . it's colorful . . . and the food is simply out of this world.

The Caveman's Menu

Broiled steaks to your order, fried chicken, Lobster, Shrimp, Ice Bowls and Beverages.

Jump on your dinosaur and come down. Serving from 5:30 P.M. to midnight nitely except Sundays.

The CAVE at TILLMAN'S PLAZA

Winthrop Road and South

Phone
4-7526
4-9937

Treat Khrushchev With Dignity

When President Eisenhower spoke of the forthcoming visit of Premier Khrushchev he conceded that there was some danger of incidents, but expressed confidence that the government could handle the premier's security.

Now that it is all settled that the long talked of visit is going to take place it is up to the American people to reflect on what sort of a host they are going to be.

Senate Leader Lyndon Johnson has already declared himself. He wishes Congress to finish its work and be absent during Khrushchev's stay. That is well enough. Mr. Khrushchev is the administration's guest. If there is to be any international understandings it is the President's responsibility. He should not be required to negotiate with Congress shouting in his ear.

Most of what Mr. Khrushchev stands for is distasteful to Americans. Yet it would be unwise to express that by incidents which could nullify the good purposes of the meeting. It would also be unwise for ambitious public figures to see how much political mileage they can make out of the event.

It must be said that Russia has done a good job receiving American dignitaries and scored especially well with its reception of Vice President Nixon. The United States is a civil nation and should do no less. Without idolizing Mr. Khrushchev it should go about giving him complete security and entertaining him with grace and dignity. Such behaviour does not at all amount to a public endorsement of all he stands for or has done but it would be an expression of the nation's respect for itself and a token to the free nations of the world that the United States is ready to go to far ends for their ultimate good.

The President's Labor Position

No one, except possibly gangsters, will disagree with President Eisenhower that there should be no further delay in purging every vestige of racketeering in labor-management relations.

And no one now doubts but that goons have run their roots deeply both into labor organizations and into the activities of too many managements as well. And there is ample proof that there are figures in commanding position in some unions who have played high wide and handsome with union money and the membership's interests.

But the differences that arise are of method and effect and in view of that the country is not in unanimous support of the President's recommendations. In the name of justice the Congress is struggling with the problem of a purge precise enough that it will trim the rotten substance away without destroying the essence of unionism. The difficulty lies in natural partisanship aligning those who believe that the only good union is a dead union against those who believe that a proper purgative would allow the unions to emerge in better vigor and conscience.

In such a situation the Mr. In-Betweens are finding their most careful legislative cookery dashed to the floor by the extremists. Under such an impasse the goons are continuing to thrive.

The President did not help his cause by leaning too heavily toward the anti-labor side when he stated his case to the American public. His anti-picketing and anti secondary boycott recommendations are matters subject to treatment separate from those of racketeering. They come under the head of a new and better definition of labor's rightful place while gangsterism and racketeering are an evil in themselves and must be treated as such. Unless they are isolated and destroyed there is no law the Congress can pass that can qualify as remedial.

Congress would have been better served at this juncture by an action to reduce the position of the extremists who have been the greatest obstacle to any labor law.

"Well, There We Were In This Model Kitchen, And—"

A THOUGHT FOR THE SABBATH

Stories Of Famous Hymns

When You My Jesus Understand

When you my Jesus understand,
When you accept His loving hand,
A happy morn will dawn for you,
When you know Jesus, too.

His joy will gladden every day,
His blessing shine along the way,
And you will share His promise true,
When you know Jesus, too.

You'll see His mercy through your tears,
His peace will hallow all the years,
The valley holds no dread for you,
When you know Jesus, too.

You'll know His way is always best,
And gladly leave to Him the rest,
And tell what He has done for you,
When you know Jesus, too.

★

By HORACE B. POWELL

Facing and conquering faith-testing tribulation in her own life led Mrs. Ina D. Ogdon to write these verses to speak words of comfort and counsel to others under similar stress.

At a time when she wanted more than anything else in the world to embark on a Chautauqua career, and was about to realize her ambition, she had to give up her plans when her father was crippled in an accident and needed her care. For a while her disappointment made her resentful but as the months went by she became reconciled to her responsibility and found a deep spiritual peace.

Her hymn contains a number of references which show the change which came over her spirit. Her closing stanza, in particular, indicates how well she learned to trust God's will.

DREW PEARSON

Fight On For Indiana Dunes

WASHINGTON — A battle between two giant steel corporations and a proposed national park is taking place inside the Senate Interior Committee. Lined up on one side is Bethlehem Steel and George Humphrey, potent ex-secretary of the Treasury, now head of National Steel. On the other side is about 5,000 acres of the beautiful Indiana sand dunes, which a group of senators want to preserve as a national park.

Located between Chicago and Gary, Ind., the Indiana dunes are about the only remaining mecca for recreation and wildlife left by the push of industrialization. West of the dunes is Chicago's grimy factoryland which sprawls out into Indiana. On the east is Gary, Ind., second greatest steel center in the world. The sand dunes, with their extra-ordinary collection of trees, flowers, birds and unsullied bathing beaches are sandwiched between.

Ex-secretary Humphrey, who once called the proposed St. Lawrence seaway "a socialistic ditch," reversed himself after his company secured huge Labrador ore deposits, and he now wants to put a mill on the Indiana sand dunes to use ore imported from Labrador via the seaway.

This has aroused the opposition of Sens. Paul Douglas of Chicago, Ernest Gruening, the ex-governor of Alaska, Dick Neuberger of Oregon, and Frank Moss of Utah. Senators Moss and Gruening flew to the Indiana dunes, wrote an enthusiastic report opposing steel mills, urging a national park.

In the secrecy of the Interior committee, however, three Republicans have lined up with the steel mills. They are: Dworshak of Idaho, Allott of Colorado, and Martin of Iowa. Dworshak's state adjoins one of the finest national parks in the world, Yellowstone, with more geysers than in all the rest of the world combined.

Senator Allott of Colorado also enjoys such famous national playgrounds as its Mesa Verde National Park, and the Rocky Mountain National Park.

However, when it comes to preserving one of the few remaining beauty spots of industrial Indiana, these senators sided with Bethlehem Steel and National steel.

Note: Executives of National Steel contributed $37,200 to the GOP at the last presidential election; Bethlehem Steel executives contributed $8,850; Great Lakes Steel executives, associated with National Steel, gave $18,200. National Steel during the second quarter of this year upped its profits from $6,527,762 to $22,957,018, or a profit of $3.06 per share compared with 88 cents a share.

Copyright, 1959, By Bell Syndicate, Inc.

Your Four Cents Worth

Brevity in letters is requested, but length in itself will have no bearing on publication. Writers are advised that needless detail and repetitious matter will be edited out of letters. Too frequent contributions from one person on the same subject may be rejected. All letters must be accompanied by writer's true name, but may be submitted for publication under a pen name or initials. However, letters will be printed under a pen name or initials only at the editor's discretion.

Good In All

Beatrice, Neb.

The rank and file of Russian people are just as human as Americans, the only difference being that they are not allowed to indulge in strikes and other forms of corruption and gambling indulged in by their American cousins and leaders. How long would they last in Russia? True, their leaders rule with an iron hand, but are Uncle Sam's and his compatriots' skirts wholly clean?

At the present Uncle Sam is in the grip of scientists and war-mongers who seek to feather their own nests at the expense of the taxpayers.

There is some good in all humans. Russia sees the handwriting on the wall in regard to Red China. The day will come when they will join the rest of the world against the Red Chinese. Napoleon said that China was a sleeping lion and to let her sleep.

JOSEPH M. HIATT

☆ ☆ ☆

Prefers Radiation

Lincoln, Neb.

In regard to the letter from Laura C. Gaeddert in the August 3 Star, I have noticed many letters to the editor from those who have been "sitting it out" at the ICBM site at Mead. I wonder how many of them are Nebraskans, and even further, how many of them are Americans! How many of those pacifists would be willing to live under the Communist yoke? I feel that they would be the first to protest to our national government if Russia attacked us and we had no ICBM bases to protect us.

Speaking as parents, we would rather die of radiation than live under Communism.

These people will only be helping the Communist cause if allowed to carry on.

AN AMERICAN

☆ ☆ ☆

The Sex Maniac

Lincoln, Neb.

I have views on various articles which have appeared in the news, and at the moment, the matter of criminally assaulting a baby is uppermost.

My husband and I, as parents of two fine daughters, feel that a man who deliberately assaults a child should be made an example of by turning him over to the family and relatives to do with as they will short of murder before the law prosecutes him The next sex maniac would think twice before committing such a crime. Our laws are much too lax, as the recent Starkweather escapade so clearly showed.

Gov. Brooks recently endorsed a law which will, I hope, eliminate the drunkard from our highways. Let's definitely have laws passed to eliminate the sex maniac as well, so the family may be safe 24 hours a day.

MRS. J. M.

☆ ☆ ☆

Escaping Us

New York, N.Y.

Even if we are willing to drop "justice" from President Eisenhower's oft-repeated call for "peace with justice," we may get Khrushchev, but peace with the Kremlin rulers will escape us. Their goal is something quite different. In Article 1, Par. 1 of the Constitution of the Communist International, they define it as ". . . the world dictatorship of the proletariat . . . a World Union of Socialist Soviet Republics . . ."

As President Truman said, "No agreement with the Soviets is worth the paper it is written on." We discovered this at Teheran, Yalta, Potsdam, and most recently at Geneva in 1955.

As the uncommitted nations see us getting palsy-walsy with the Moscow mobsters, may they not take a hint and beat a path to the Kremlin door? Who then will oppose Moscow's objectives?

ALFRED KOHLBERG

Editorial of The Day

Battle To End Wire Pulling

From The Denver Post

The American Bar Association has stirred up quite a furor in Congress with a bill designed to put an end to the use of undercover pressure by anyone (including congressmen) to influence decisions of approximately 100 governmental agencies which possess quasi-judical powers.

The bill would make it a criminal offense for a person to have ex parte communication with a member of a federal quasi-judicial body in connection with any pending adversary proceeding.

An "adversary proceeding" means one in which there are two or more contestants such as two companies which are seeking the same television channel. In the case of the television channel the quasi-judicial body would be the Federal Communications Commission, which licenses TV stations.

"Ex parte" means with only one side being heard.

The kind of communication the bill would seek to outlaw is the informal telephone call in which Mr. Big rings up his friend on a government board just to tell him he has known Contestant X for a long time and hopes X will get a fair shake before the board.

Or, the same message can be given in a few words dropped at a cocktail party.

This is "ex parte" influence because Contestant Y doesn't know anything about it and, hence, is not prepared to combat it by lining up some other Mr. Big on his behalf.

How many cases in Washington are decided through the use of this kind of influence no one knows but there is a suspicion, dating back to the time of Sherman Adams and before, that the pressure on quasi-judicial agencies is tremendous at times.

As Senator Carroll has pointed out, the ABA bill would not prevent influential persons from trying to help out their friends in proceedings before government agencies. It would merely require that communications with the agencies be put in writing and be made part of the record in the pending cases for all interested parties and the public to see.

Only influence exercised secretly — ex parte—would be criminal.

Perhaps the biggest obstacle in the way of the bill is the present-day concept of many Congressmen that they are elected not merely to represent their constituents in law-making activities but to represent them personally in any and all business the constituents may chance to have with any government agency.

Many Congressmen measure their success by the number of wires they can pull on behalf of good old Joe Blow, back home. They depend on wire-pulling to keep them in solid with the voters.

BOB CONSIDINE

A Resume Of Nixon's Russian Visit

WASHINGTON — What did Nixon's trip prove? It proved that we have somebody in government who can talk just as tough and knowledgeably as Khrushchev. It proved that the years of Communism's Hate Americans program has been a dismal waste of money. It broke a little ice, cleared a path for Ike.

What will the Eisenhower-Khrushchev visits prove?

For Eisenhower it will be opportunity to proclaim intimately to the Soviet peoples that we are every bit as much for peace as they are and every bit as strong or stronger if Big Brother gets tough.

For Khrushchev it will be an eye-opening look at a thriving system he's stubbornly sure is soon going to fall in his crazy white hat like a ripe plum.

What will the trip do for Nixon's political fortunes in 1960?

Help them considerably if at that time the convention and the voters want a man relatively tough on Communism, able to hold his own at the Soviet-U.S. conferences and realistic enough to know that he can't change things overnight.

Did the trip pan out as Nixon expected?

No. He thought it would consist of cutting a ribbon at the American fair in Moscow, having a private talk with Khrushchev behind closed doors, seeing the sights and buildings of a couple of "closed" cities and reporting to Ike.

As it turned out, he got hit on the jaw in the first minute of the fight with Khrushchev, much as Dempsey got popped at the start by Firpo, made a superb recovery when he realized that the Marquis of Queensberry was dead, and gave 'em hell like a Republican Harry Truman the rest of the way.

What will he warn Ike about, before Khrushchev arrives?

It's a guess but he'll probably urge him strongly to bone up on everything under the sun connected with the economy of this country and the Soviet Union because Big K. is a walking Univac. He may urge him to lay off the sweetness and light approach and not get in any philosophical arguments with the man. He'll surely suggest that the way be cleared for the premier to see as much of the land, the people and the production as time and security permits.

Why didn't he do something about our boys the Red Chinese are still holding, six years after the end of the Korean War?

He tried and got nowhere—the same place U.S. Ambassadors Alexis Johnson and Jacob Beam have gotten with their Chinese counterparts since these interminable discussions started four years ago.

☆ ☆ ☆

Wouldn't it have been politically wise for him to make a point of seeing Stefan Cardinal Wyczynski inasmuch as next year he may be opposed for the presidency by Sen. Jack Kennedy?

He made a pitch but was stopped by two forces: the State Department threw up its hands in horror at the very suggestion, and the cardinal himself sent word that it wouldn't be wise.

Why didn't he insist?

Because the Gomulka government is putting the screws on the cardinal again.

Why would he praise Gomulka so lavishly when this country would like to see Gomulka run out and, also, in view of his own need for Polish American votes if he gets the nomination?

He was impressed by Gomulka's tough dealings with Khrushchev and others, in the course of which he forced —at risk of his life—Khrushchev to remove Red Army tanks which were surrounding Warsaw at the time, kick out Russian Marshal Rokossovsky and accept his (Gomulka's) separate road to Socialism.

Why didn't he get tougher on his Moscow telecast inasmuch as he was given an hour carte blanche with no censorship?

There was no need. The Russian people knew what he was saying.

Distributed by UPI

THE LINCOLN STAR

Published each week day by the Journal-Star Printing Co., 926 P Street, Lincoln, Nebraska. Second-class postage paid at Lincoln, Nebraska.

WALTER W. WHITE, PUBLISHER
LARRY A. BECKER, MANAGING EDITOR
WILLIAM O. DOBLER, EDITORIAL EDITOR

FRANK D. THROOP, PUBLISHER, 1930-1943

MEMBER OF THE ASSOCIATED PRESS

The Associated Press is exclusively entitled to use for republication of all local news in this newspaper and to all news dispatches not otherwise credited to it. All rights of republication of special dispatches are also reserved.

CARRIER DELIVERY
In Lincoln or to Vacation Address
Daily, 35c week, Sunday, 13½c week (4 Sundays 55c)

PRICE BY MAIL

Outside of Lancaster County In Nebraska & North Kansas	Daily	Sunday	Both
1 Yr.	$39.00	$5.00	$13.00
6 Mo.	7.00	4.00	10.00
3 Mo.	4.75	2.75	6.75
1 Mo.	2.50	1.50	3.50
1 wk.	1.00	7½ wk.	2.00

In Lancaster County Outside Carrier Zone	Daily	Sunday	Both
1 Yr.	$11.00	$5.00	$16.00
9 Mo.	8.50	4.00	12.25
6 Mo.	5.75	2.75	8.25
3 Mo.	3.00	1.50	4.25
1 Mo.	1.00		6 wk. 2.00

To other states, weekly: daily 35c, Sunday, 15c; both 50c

PHONE—ALL DEPARTMENTS—2-1234

DORIS FLEESON

Johnson Decides To Avoid Khrushchev

WASHINGTON — Senate Majority Leader Lyndon Johnson considers that, in arranging a mid-September visit here by Soviet Premier Nikita Khrushchev, President Eisenhower has in effect fixed the adjournment date of this session of Congress. Senator Johnson is expounding this view to his fellow senators roughly as follows:

"We don't want that tough Russian politician around with all his ignorance of how we do things in this country when we're washing our dirty linen in public. We've got to have housing, civil rights, labor and road bills. The first three are hard and emotional issues and the last deals with our financial situation.

"If we're still here we'll have the problem of whether to let Khrushchev address us, and we'll be damned if we do and damned if we don't. The press will be glad to blame us if we're around and he loses his temper, no matter why he does it. He's Eisenhower's baby and we oughtn't to baby-sit for them in any way."

The Senate leader was speaking in this vein even before Khrushchev's Moscow press conference Wednesday at which the Soviet premier seemed to hint that he had thought about the possibility of addressing Congress and would like to do it. The official Russian text quoted him as saying:

"The United States congress is a legislative body and in the first place I do not know whether it will be in session during my visit. Here in our country I bestow upon our distinguished foreign visitors the honor of speaking from that high rostrum and listen to them with pleasure at meetings of the Supreme Soviet. I do not know if such a custom exists in all countries."

☆ ☆ ☆

This will doubtless confirm Senator Johnson in his opinion that the best course is not to be around when the famous visit occurs.

His political judgment has not been affected by the fact that the President differs from him. For when he confronted Eisenhower with the same view he is giving senators, the President appeared startled and then nonchalant. Eisenhower said very casually that he thought everybody knew we argued about our differences in public.

Another factor has occurred to observers which Senator Johnson naturally would not stress in his own arguments. It is that senators might also feel impelled to wash some of the Soviet's dirty linen in public while Khrushchev is here, provided that great national forum, the Senate floor, were open to them.

☆ ☆ ☆

Many senators will not mind having a fixed deadline for adjournment. Some things get lost in a forced stampede for the exits, but it frequently acts also as a catalyst for "must" lists of legislation.

It is not true that Congress, despite the reputation of Washington summers, universally longs to go home early and is sacrificing itself to remain here. They have increasingly preferred their thoroughly air-conditioned "slavery" on Capitol Hill to making themselves available during hot summer days to the home folks.

Copyright, 1959, By U.F. Syndicate

J. M. ROBERTS

Herter Splashes A Little Cold Water

Secretary of State Herter all unwittingly threw cold water on Nikita Khrushchev just as the Soviet premier was putting on the greatest of all the great Communist peace acts.

That line of Khrushchev's about not going to America with a rocket in his pocket is a Madison Avenue dream.

If the world didn't know the international Communist record so well, and that Khrushchev is a dyed-in-the-wool international Communist, it would have been thrilled by those high-sounding words about U.S.-Soviet relations:

"There are no territorial disputes between our two countries, nor any insoluble contradictions, nor any issues which could prevent the establishment of a climate of confidence and mutual understanding."

☆ ☆ ☆

Fundamental Western policy is based on the concept that the Soviet international Communist conspiracy must be restrained until it undergoes a change of heart from within. One of the problems has been to maintain an objective frame of mind which will, in the end, be quick to recognize and encourage such a change when it truly begins to appear.

It is Khrushchev's objective now to create uncertainty and wonderment on that very point. For it is written into recommended offensives until the capitalist world is sufficiently softened for the kill.

The serpentine approach to Soviet foreign relations has never been more clearly displayed than by the background events during the arrangement of the Khrushchev visit.

☆ ☆ ★

When Vice President Nixon arrived in Moscow, he received the sort of correct welcome which individuals extend to a lawyer representing clients who are about to sue them.

When the American fair opened in Moscow, the press was critical. But the fair is now being praised.

Before Nixon left Russia, the Khrushchev visit was developing, and the temperature around the vice president grew actually warm. Before he passed through the Iron Curtain, his welcome in Poland was tumultuous. Nobody got shot for a shout.

The new peace offensive was rolling along wonderfully, and then Secretary Herter, talking about something entirely different, without reference to other events, said of the failure of the Geneva conference:

"It (the Soviet Union) is interested in getting the Western powers out of Berlin. Apparently continued competitive coexistence (one of Khrushchev's great lines) of freedom and Communism in Berlin is unrewarding to the Soviet Union."

Distributed by AP

OFF THE RECORD By Ed. Reed

"It's your duty to encourage him to get ahead in his job—so don't start living on what he's making."

Earl Long Billed For Using Guard Planes

Washington (AP) — Gov. Earl K. Long of Louisiana was billed for $4,251 Friday for unauthorized use of National Guard planes for 45 hours and 45 minutes.

The Air Force rendered the bill without comment on whether it expects it to be paid.

Nor did it say what trips used up the flying time, but one of them could have been the flight on which Mrs. Long and others took Long to a Galveston, Tex., mental clinic June 30. Those on that flight included Maj. Gen. Raymond Hufft, adjutant general of the Louisiana National Guard.

Long, whose difficulties have been intense in recent months, received news of the Air Force bill with the attitude that he was being singled out unfairly.

"I will look it over and give it careful consideration," the governor told newsmen in New Orleans.

"All I can keep from paying, I will.

"I want to see some congressmen and other people billed. When they pay, I pay. I don't believe I'll have to pay all that."

Long also said he would leave a down payment on the bill "in my will."

The Air Force said the governor was given 30 days in which to send a check, payable to the treasurer of the United States.

Kennedy Will Talk To State Demo Group

Omaha (AP) — U.S. Senator John B. Kennedy of Massachusetts, a leading prospect for the Democratic presidential nomination, will meet in Omaha Sunday with a group of state leaders.

Gov. Ralph G. Brooks, Congressmen Lawrence Brock and Donald McGinley and Brooks' administrative assistant, Robert B. Conrad, will hold informal talks with Kennedy.

Democratic National Committeeman Bernard Boyle will entertain the party leaders along with members of the Democratic Century Club, a group of top party contributors.

D. E. Donovan, 64, School Man, Dies

Lincoln Star Special

Peru, Neb.—D. E. Donovan, 64, prominent Peru school man, farm operator and former sales manager for the Otoe Foods Products Co. of Nebraska City, died of a heart attack at his home here.

Born in Peru, he was a member of a pioneer Peru family. For the past two years he has served as superintendent of the Bratton Union Consolidated School near Humboldt, and only last week received his master's degree from Peru State Teachers College. He had also served as head of the schools at Julian and Brownville.

Surviving are his wife, Helen, daughters, Mrs. George Smith of Plattsmouth and Mrs. Kathleen Fye of Lincoln; sons, D. E. Jr., at home, and Dr. Jack Donovan of Jamestown, N.D.; and a sister, Mrs. Helen Thompson of West Covina, Calif.

C. E. Reed Dies; Once Nebraskan

Glendale, Calif. (UPI)—Funeral services were held here Friday for Charles E. Reed, 83, co-founder of the Gibbons and Reed Construction Co. of Salt Lake City, Utah, and Los Angeles. He was a native of Weeping Water, Neb.

Mr. Reed was graduated from the Weeping Water Academy, became a shuttle maker in a sewing machine factory, later a carpenter. He studied engineering at the University of Nebraska before starting the Salt Lake City firm.

He lived in Glendale since 1923. Surviving are his wife, Sarah; a daughter, 4 sons, 17 grandchildren and two great grandchildren.

Consumers OKs $2,416,500 For Work At Hallam

Commitments totaling $2,416,500 for work and material on Consumers Public Power District's nuclear power facility near Hallam were approved Friday at a special board of directors meeting.

The highest amount, estimated at $1,324,000, was for special sodium piping for the sodium graphite-type nuclear power facility under construction 22 miles southwest of Lincoln.

The funds are a portion of the $5,220,000 CPPD will invest through an agreement with the U.S. Atomic Energy Commission.

Consumers' board approved a $863,000 contract with the Korshoj Construction Co. of Blair for concrete.

The other commitment, for $229,500, will be negotiated with the Korshoj firm. It involves installation of special insulated metal sidings and roofings, and special doors and windows in the reactor building.

Penalty Pondered

New Delhi (AP)—India's Parliament has directed a 45-member select committee to report by November on Hindu reform legislation that would provide penalties for giving or receiving a dowry.

BUICKS $2248
See Sunday's Ad August 9

MOWBRAY BUICK
14th & "Q" Sts. Ph. 2-1027
Authorized Buick Sales & Service

is the place for
BUICK
and
RAMBLER
and Music
by
Muzak®

Muzak The PLANNED music service
. . . A TECHNIQUE OF GOOD MANAGEMENT

Any organization is known by the company it keeps. You're in the best of company when you're a MUZAK subscriber.

PROGRAM SERVICE CO.
1213 M St. Tele. 2-1692

MAGEE'S
Your Fashion Corner of Lincoln

Special Store Hours
For White Elephant Sale Only
Shop Saturday 8:30 to 4:30

WHITE ELEPHANT SALE

NO RETURNS OR EXCHANGES . . . NO DELIVERIES . . . NO PHONE OR MAIL ORDERS, PLEASE

Join the Safari in the jungles at Magee's and get your limit of rare and valuable white elephants. These white elephants (big bargains) have congregated in herds throughout the store. Come down early Saturday morning and join the hunt . . . you're sure to find something to fit you. If it doesn't fit you give it to someone you don't like . . . you can afford to at these prices.

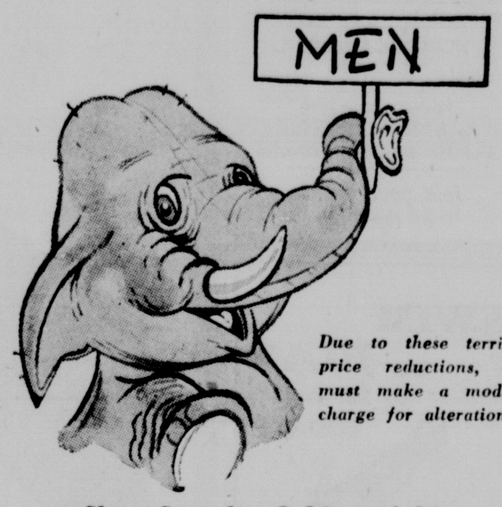

Due to these terrific price reductions, we must make a modest charge for alterations.

Shop Saturday 8:30 to 4:30
132 Fall and Summer Suits
Blends or mixtures, you'll agree they're a mixture of good and bad patterns . . . we dare you to wear one!
Values to $55 28.99 Values to $65 38.99 Values to $90 48.99
suit sizes as of August 3

	35	36	37	38	39	40	41	42	44	46
Regulars	2	2	5	10	7	8	5	12	5	2
Shorts			1	1	2	1	1	4	2	
Longs		1	2	7	10	15	4	4	5	4
Portly						3	1	3	3	

Safari Special on 44 Topcoats
Many fleece type coats from Kuppenheimer, Varsity Town and Style Mart. Watch it, you may get "fleeced" on these!
Values to $50 28.99 Values to $65 38.99 Values to $90 48.99

	36	37	38	39	40	41	42	44	46
Regulars	3	2		4	3	1	5	7	3
Shorts			1		1		1		
Longs		1	3	2	2	1	2	2	

39 Sport Coats
Light in color, light in weight . . . also light on your pocketbook.
Values to $35 16.99
Values to $50 26.99
Regulars 35-41, Shorts 37-40, Longs 37-44.

Summer Slacks
Light shades mostly so cheap you can afford 2 pair.
Values to 12.95 3.99

Men's Robes
Not quite large enough for elephants, almost!
Values to 13.95 6.99

Men's Clothing MAGEE'S Second Floor

Furnishings and Sportswear

Tie This!
Safaris we're concerned these ties have been here too long. Get your pick of the herd.
Orig. up to $2 69c
Originally $2-$3 99c
Orig. 3.50-5.00 . . . 1.59

Dress Shirts
You don't need a license to hunt these regular and summer weight shirts. Bag yours!
Values to 4.50 1.49
Originally 5.00-5.95 2.49
Were 69.5 up, now. . .3.49

Cardigan Jackets
They're "cards" alright and they've been stacked here too long.
Originally 8.95-10.00 2.99

Knit Shirts
Some "knit-wit" designed these, but they'll cover you up.
Orig up to 4.00 1.99

Guess What?
Bearers needed to carry these out, we can't bear them any more.
Odds and ends your choice 49c

Sport Shirts
Takes a good sport to spend money for these . . . live dangerously, wear one for fun!
Originally $4-$5 1.99
Originally 5.95-7.95 2.99
Orig. 8.95 and more 3.99

Sport Coats
Cotton . . . wash 'n wear (if you dare). On an elephant hunt they're just the thing.
Orig. 12.95 to 25.95
5.99 and 9.99

Swim Suits
The ideal garb for wear in a wet jungle or swamp . . . may fit like a wet sack.
Originally 4.00-5.95 1.99

Men's Furnishings MAGEE'S First Floor

SPECIAL STORE HOURS SATURDAY
To accommodate working people and those who like to get their shopping done before it gets too hot, Magee's will open at 8:30 and close at 4:30 Saturday.

Elephants never forget . . . but our Women's Wear Buyers would like to forget these!

137 Cotton Dresses
Kay Whitneys, Don Abouts, a few dusters. Some stray plastic raincoats. Were 5.98-8.98.
2.99

95 Dresses
Couldn't get rid of these Nelly Dons, Toni Hunts, raincoats and robes at 9.98 and 10.98. We'll try
4.99

197 Dresses
Pardon us, but our trunk is showing and we've got to get rid of these 12.98-14.98 Nelly Dons, Carole Kings and a few odd raincoats. Put them in your trunk for
5.99

201 Dresses
There is a herd of Syds, R&Ks, Nelly Dons and a few cocktail dresses. These were 17.98-19.98 now we have the price right at
7.99

150 Dresses and 10 Suits
Wear these with the label out and you'll impress somebody. Charles Hymen, Nat Turoff and Sacony. The labels are worth 22.95 to 25.95 and you'll get the dresses too for only 10.99

208 Dresses Etc.
What a group! Franklin and Paula Dean dresses, shortie coats, dusters, formals and party gowns were 29.95.
12.99

Orig. 35.95-45.95
Franklin, Herbert Levy, etc. dresses, summer suits, spring coats and toppers and party dresses. Bag these bargains at
17.99

35 Wool Suits
Freidmonts, Presents (buyer thought they were good) 16 spring coats, 15 dresses. We tried to get 49.95-65.00 now we'll settle for
24.99

Special Store Hours Saturday 8:30 to 4:30

COATS and SUITS
Many Large Sizes
Lilli Ann and Sycamore. We can't sell 'em . . . we can't wear 'em. You can have these 69.95-100.00 elephants for only 33.99 and 39.99
Women's Fashions MAGEE'S Second Floor

The Squeeze Is On
These size 32 bras, 32-36 garments and small girdles will hold you up for a little bit of money.
Formerly 10.00-18.50 4.89
Formerly 5.95-8.95 2.89
Foundations MAGEE'S Third Floor

Women's Shoes
You can't afford to go barefooted now! These flats and casuals will make you want to wear shoes. Real bargains at
88c
The designer may have been "high" when he designed these high-style shoes. All colors . . . fabulous styles for high-stepping occasions.
4.81
Of course we don't have every size in every style or color, but you didn't expect it, now did you?
Women's Shoes MAGEE'S First Floor

Shop Saturday 8:30 to 4:30

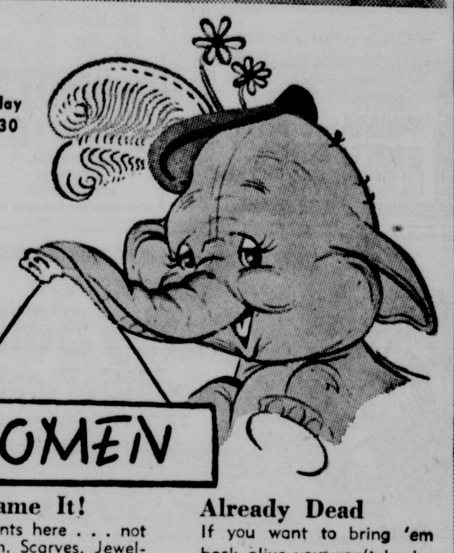

You Name It!
No elephants here . . . not big enough. Scarves, Jewelry, novelties. An odd lot!
39c
some plus tax

Hunt Thru These!
The elephants turned their backs on these 2.98-3.98 blouses and lingerie. You take your choice.
1.39

No Bag Limit!
Take home all you want of this group of 4.98-5.98 shorts, pedal pushers, skirts, blouses, sleepwear and jewel boxes.
1.99

Like 'em? Buy 'em!
6.98-7.98 blouses, pedal pushers, skirts, slacks and lingerie. They may fit somebody . . . could be you.
2.99

Already Dead
If you want to bring 'em back alive you won't be interested in these 8.98-10.98 2-piece sets, skirts, slacks, blouses and swimsuits . . . they're real dead.
3.99

Alaskan Elephants
These 12.98-14.98 2-piece sets, shirts, blouses and jackets are as rare as elephants in Alaska. (thank goodness) You take them for
5.99

Elephants In Pairs
One is bad enough but these 16.98-22.95 monsters come in sets. We've had 'em, now you take 'em.
7.99

Sportswear MAGEE'S First Floor

Head Coverings
An accumulation of odd ones! Well worth the price just for laughs. Look 'em over.
99c
These were priced too high at 3.95-8.95, now they're only
1.99
No doubt you've tried these hats on before, when they were 5.95 to 12.95. Try 'em again at
3.99
You wouldn't pay 10.00-18.50 but we think they are worth
5.99
Millinery MAGEE'S Third Floor

MEN'S SHOES
49 Prs. Florsheims
Summer shoes, some aren't! They're assorted and were real nice in their day.
12.99

63 Prs. Jarman
These won't fit elephants (we tried) but they may fit you. If they do you can have them for
7.99

Men's Shoes MAGEE'S First Floor

Shop 8:30 to 4:30

Summer White TUXEDO COATS
Values to 34.50 17.99
7 only, single breasted style a little hanger soiled but still good.
40 & 46 regular
37 & 44 long
38-39-40 X long
Men's Clothing 2nd Floor

STUDENT BOYS' SUITS and SPORT COATS
Broken size range 34 to 39
These suits were real high priced (of course they were high quality too) they're bargains now at only
18.99
You just can't miss on these boys' sportcoats at this price We missed when we bought them. (Our tough luck).
8.99

SHIRTS and SHIRTS
Long sleeve shirts and short sleeve shirts. We'd have had it made if we could have sold them for 3.98.
99c

JUMBO (Jumble) TABLE
What a conglomeration! A herd of odd caps, stray belts and a few other unmentionables.
59c

JUNIOR SLACKS
Assorted weight, assorted sizes 4 to 12, assorted prices 4.98-7.98. We're tired of sorting them.
2.99

CADET SLACKS
We don't think cadets wear slacks, at least not these, in assorted weights, sizes 25-34 We tried to sell them for 4.98-11.98.
3.99

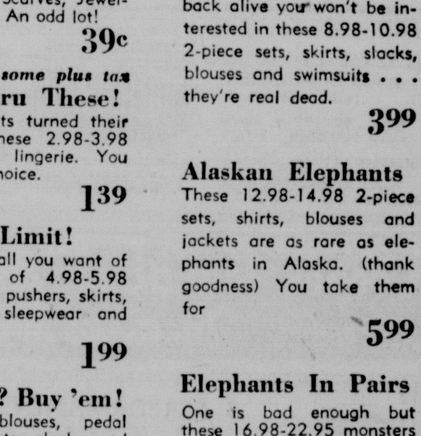

JACKETS (No Linings)
Suppose we could have got 3.98-5.98 for these jackets if they had been lined, now we'll settle for just
1.99

SUEDE JACKETS
These didn't sell for 17.95-19.95 and they have linings too. At any rate we have a 14, a 20 and two 38.
8.99

TRY THESE ON!
Boys' leather oxfords that the manufacturer said should be 5.95-9.95. If the shoe fits wear it home for
2.99 and 3.99

Student Shop MAGEE'S Down Stairs

All items subject to prior sale

—and Community Savings Stamps mean Additional Savings—
you receive them with your purchases and may redeem them for ANY merchandise!

Charge it at MAGEE'S

U.S. Newspapers Placed On Display In Moscow Exhibition

By Preston Grover

Moscow (AP) — Twenty-five newspapers from the United States were on display—under clear plastic covers—Friday at the American National Exhibition.

The papers were placed beside the controversial book library.

The library is clearly one of the most popular spots in the fair, so popular in fact, that numbers of books have been worn out in the slightly more than two weeks of the fair and new ones ordered to replace them.

Books on art and illustrated books have generally had hardest use.

But the one volume most often in use, showing the equivalent of years of wear, is the huge Webster's Standard Dictionary, the big 10-pound one.

U.S. Fair officials are still somewhat perplexed about the book controversy.

The display of books has been a center of a dispute since the U.S. Fair opened late last month. American officials have removed between 35 and 40 books from the exhibit.

Another 70 were pulled out and then put back under glass so Russian visitors can look at but not read them.

Russian officials and publications have criticized the book display for what they said was not showing a true picture of Soviet life.

But most U.S. Exhibit officials feel the agreement between the Russians and Americans on managing their respective exhibits in New York and Moscow gave each side clear authority to display its own culture, technology and science.

So far as can be learned here, the Americans made no effort to censor books shown at the Soviet exhibit in New York.

(After the book controversy began, the Russians put all their books in New York under plastic covers. A sign informs U.S. visitors in New York where in the city the Soviet books can be purchased. But most of the American books are not obtainable in Moscow.).

Sukarno Makes Plea

Jakarta, Indonesia (AP) — President Sukarno appealed for a halt to the use and production of nuclear weapons. He sent a message to a conference in Hiroshima, Japan, on nuclear weapons.

Main Feature Clock

Stuart: "The Mummy," 1:00, 2:45, 4:30, 6:15, 8:00, 9:45.

Lincoln: "The Diary of Anne Frank," 2:00, 5:00, 8:00.

Nebraska: "The Hot Summer," 1:16, 6:30. "Peyton Place," 3:35, 8:49.

Joyo: "Hey Boy! Hey Girl!" 1:20, 4:45, 8:10. "Sound And The Fury," 2:40, 6:05, 9:30.

Varsity: "Hercules," 1:17, 3:17, 5:17, 7:17, 9:17.

State: "Darby O'Gill and The Little People," 1:00, 3:11, 5:22, 7:34, 9:45. "Donald in Mathmagic Land," 2:44, 4:55, 7:07, 9:18.

84th & O: "Cartoons," 8:00. "Good Day For A Hanging," 8:18. "Pork Chop Hill," 9:45. "Space Children," 11:45.

Starview: "Cartoons," 8:00. "Gunman's Walk," 8:15. "Watusi," 9:55. "Horror of Dracula," 11:30.

West O: "Cartoon," 8:00. "From The Earth To The Moon," 8:15. "The Tin Star," 9:55. "Country Music Holiday," 11:40.

CHAMBERS GETS $15,625 DRAINAGE WORK PACTS

The Sanitary District board Friday awarded a $15,625 contract to the Chambers Construction Co. for construction of two drainage structures.

One concrete drop structure is for the 48th and Dead Man's Run drainage channel outlet. The other is for outlet of the Havelock Overpass to Salt Creek drainage channels.

The two other bids received ranged upwards to $16,815. District Engineer Ralph Marlette said the Havelock Overpass drainage channel digging will be complete in 2 or 3 months, while the 48th channel is already done.

After the Havelock Overpass work is complete, Marlette said the District would resume the deepening and widening of Dead Man's Run from 56th and Holdrege upstream to near Cotner and Vine.

Thin Dikes

In other action, the board heard two complaints from Ashland farmers that Salt Creek dikes are breaking through or getting thin in spots.

The board reaffirmed its policy of co-operating with property owners on sharing the cost of improving the dikes, but noted it did not have sufficient funds to do the job single-handed.

The board said site leases for commercial signs on the District's property would be reviewed at the next meeting.

All board members were present except Chairman H. J. Amen, who is vacationing in Europe.

Third Largest

Paris (AP)—The Algerian population of Paris is about 110,000, making it the third largest Algerian city—exceeded only by Algiers and Oran, Algeria. Most Algerians here are unskilled laborers living in officially run hostels accommodating 12,000 and otherwise crowded into small hotel rooms and so-called bidonvilles (shantytowns) on the outskirts.

DR. FINCH ACCUSED OF $3,000 FORGERY

West Covina, Calif. (AP)—Dr. Bernard Finch forged a $3,000 check on his wife's account two months before she was murdered, his prosecutor said.

Finch, wealthy surgeon, is awaiting trial, charged with the murder.

Deputy Dist. Atty. Fred Whichello said he has the check and will use it "to show motive in the case."

The check, Whichello said, is dated May 18, two days before Mrs. Barbara Finch filed suit for divorce. He said May 18 is the date of their separation.

In her divorce complaint Mrs. Finch estimated her husband's wealth at $750,000.

Weiss Appointed NU Agronomist

Russel E. Weiss has been appointed Extension agronomist, (soils), at the College of Agriculture.

He will fill a vacancy created in June when Dr. Mark Weldon left to join the University of Nebraska staff in Turkey. Weiss had been an assistant in agronomy, filling that capacity since June, 1957.

He received a bachelor's degree from the University of Nebraska in 1950 and a master of science degree from the same institution in 1959. From 1951 to 1956, he was a soil scientist in the Soil Conservation Service of the United States Department of Agriculture, serving in Nebraska, Kansas, and North Dakota.

A native of Virginia, Nebraska, Weiss makes his home in Lincoln. He is married and has two children.

He Calls 'Em Lematoes

Cockermouth, Eng. (AP) — Town Clerk Ernest Jennings thinks he may have accidentally produced something new in his greenhouse. What he planted as tomatoes have turned out to be green and yellow lemon-shaped fruits, and he thinks some hybrid experimental seed may have got mixed with regular tomato seed. Tentatively, before a tasting test, he's calling them lematoes.

AIR CONDITIONED Dancing SKEETS MAHONEY ORCHESTRA Direction of JIM HILL SAT. NITE, AUG. 15 9 P.M. - 1 A.M. Admission $1.00 per person Call 7-3761 for table reservations PERSHING MUNICIPAL AUDITORIUM

JOYO: Cool & Comfortable Ends Saturday
YUL BRYNNER · JOANNE WOODWARD · MARGARET LEIGHTON
THE Sound AND THE Fury
—Companion Feature—
COLUMBIA PICTURES presents LOUIS PRIMA · KEELY SMITH HEY BOY! HEY GIRL!

VARSITY
SEE — All the Wonders of Hercules' World!
HERCULES
In EASTMAN COLOR by Pathé in DYALISCOPE!
STEVE REEVES as the World's Mightiest Man!

ENTERTAINMENT AS BIG AS YOUR IMAGINATION!
WALT DISNEY'S Darby O'Gill and the Little People
TECHNICOLOR®
starring ALBERT SHARPE · JANET MUNRO · SEAN CONNERY · JIMMY O'DEA
© WALT DISNEY PRODUCTIONS
STATE
PLUS "DONALD DUCK" TECHNICOLOR FEATURE
Children 35c ANYTIME

Open 7:15—SHOW AT DUSK
WEST "O" DRIVE-IN THEATRE 24th & West "O" Ph. 2-8420
NOW! 3 BIG FEATURES!
America's Top Rhythm! COUNTRY MUSIC HOLIDAY
FERLIN HUSKY · ZSA ZSA GABOR · ROCKY GRAZIANO
A PARAMOUNT PICTURE
PLUS
An Action Drama Masterpiece! When You Were a Tin Star . . . You're Either A Brave Man—Or A Dead One!
HENRY FONDA ANTHONY PERKINS
THE TIN STAR
BETSY PALMER MICHEL RAY
PLUS
Boldest Adventure Ever Dared!
JOSEPH COTTEN · GEORGE SANDERS DEBRA PAGET
JULES VERNE'S FROM THE EARTH TO THE MOON
TECHNICOLOR
WARNER BROS. RELEASE
TOMORROW
CARY GRANT SOPHIA LOREN Houseboat TECHNICOLOR
AND
GLENN FORD — ERNEST BORGNINE TORPEDO RUN CinemaScope and METROCOLOR

DANCE TONIGHT SATURDAY, AUG. 8 at Pla-Mor AL GREBNICK
Coming Sun. Aug. 23 PAUL MOORHEAD

OUTDOOR DANCING Saturday Nite, Aug. 8 MICKEY KULL, ORCH.
Couples Only Adm. $1.00 Ea.
East Hills 70 & Sumner For Res. Ph. 4-2825

DANCE TONITE AT SUN-SET
Now Located at CAPITOL BEACH
SAT., AUG. 8 GOLDEN PRAGUE
DANCING 9 TO 1
Coming Sat., Aug. 15 ERNIE KUCERA
Booth Reservations 7-3180—2-8350

DANCE HANK'S MELODY MASTERS TONITE
9:00 P.M. til 1:00 A.M.
VFW CLUB HARRIS-FRALEY POST 131
Members and Their Guests
3900 Cornhusker Highway

TURNPIKE "Where Dancing Is Fun"
GRAND RE-OPENING
Saturday, Aug. 15th BUD HOLLOWAY And His Orchestra
Saturday, Aug. 22nd STACY-GARDNER Orchestra
Friday, Aug. 28th RALPH MARTERIE And His Marlboro Orchestra
Join your friends at the Pike

SWIM and PLAY At the Beach TODAY!
Plan a Picnic at The Beach for Sunday
CAPITOL BEACH LINCOLN NEBRASKA

84th and "O" DRIVE-IN THEATRE ACROSS VETERANS HOSPITAL
3 BIG SMASH HITS
BOLD! BLUNT! BLISTERING! THE BATTLE PICTURE WITHOUT EQUAL!
GREGORY PECK
PORK CHOP HILL
Released thru UA United Artists
PLUS THIS BIG COLOR HIT
ONLY HE COULD STOP THE BABY-FACE KILLER!
FRED MacMURRAY · MAGGIE HAYES
GOOD DAY FOR A HANGING
IN EASTMAN COLOR with ROBERT VAUGHN JOAN BLACKMAN
PLUS THIS BIG BONUS HIT! 'SPACE CHILDREN

To All Lincoln Theatre Goers! Tickets for All Advance Performances 325 STUART BUILDING Phone 2-7571 Saturdays 'til Noon. (Closed Sun.) Make Reservations Now! Mon. thru Fri., 9 am. 'til 5 p.m.
ROGERS & HAMMERSTEIN'S SOUTH PACIFIC TECHNICOLOR —In the Miracle of— TODD-AO
The New COOPER Theatre, Omaha 10 Shows Weekly Sun. at 2 p.m. $2.20 Sun. 7:30 p.m. $2.20 Eves. Mon. thru Sat. 8:15 p.m. $2.20 Mat. Wed. & Sat. 2 p.m. $1.50 All Seats Reserved
Cooper Foundation Air Conditioned Theatres FREE PARKING AFTER 6 P.M. STUART-LINCOLN

3 PERFORMANCES DAILY 2 P.M. - 5 P.M. - 8 P.M.
Lincoln A Cooper Foundation Theatre
A True Epic of the Emotions . . . Monumental in Its Impact and Suspense!
THE DIARY OF ANNE FRANK
GEORGE STEVENS' production starring MILLIE PERKINS
75c Til 6! CINEMASCOPE

RELAX IN COOL COMFORT STUART 13th & P Street Phone 2-1465
75c Till 6! All New Horror Show
Fear Will Freeze You WHEN YOU FACE...
THE MUMMY
starring PETER CUSHING · CHRISTOPHER LEE YVONNE FURNEAUX
● In TECHNICOLOR ●

REFRESHINGLY COOL NEBRASKA 12th & P Street Phone 2-3126 50c ANYTIME
ENDS TODAY!
Everyone's Talking About! Peyton Place
LANA TURNER HOPE LANGE LEE PHILIPS LLOYD NOLAN DIANE VARSI
ALSO
The Long, Hot Summer PAUL NEWMAN JOANNE WOODWARD
Starts Tomorrow—From the Hall of Fame!
ALSO . . .
CinemaScope SEVEN BRIDES FOR SEVEN BROTHERS
RAINTREE COUNTY
50c ANYTIME
MONTGOMERY CLIFT ELIZABETH TAYLOR TECHNICOLOR

STARVIEW OUTDOOR Theater 48th and Vine Phone 6-2471
OPEN 7:15 SHOW AT DUSK CHILDREN FREE!
TONIGHT! 3 HIT ALL COLOR SHOW!
VAN HEFLIN · TAB HUNTER · KATHRYN GRANT
Their LIGHTNING draw... their MURDEROUS desire... their LAWLESS revenge!
GUNMAN'S WALK
TECHNICOLOR CINEMASCOPE
—2ND HIT!— You Have Never Seen Such Excitement On The Big Screen!
WATUSI GUARDIANS OF KING SOLOMON'S MINES!
starring GEORGE MONTGOMERY TAINA ELG DAVID FARRAR
TECHNICOLOR
—3RD HIT!— . . . YOU, TOO WILL SCREAM! DON'T DARE SEE IT —ALONE!
HORROR OF DRACULA
TERRIFYING
starring PETER CUSHING and starring MICHAEL GOUGH
TECHNICOLOR
Starting SUNDAY!
DAVID NIVEN · SHIRLEY MacLAINE in ASK ANY GIRL
HOUSE ON HAUNTED HILL VINCENT PRICE

You'll Enjoy Shopping at Gold's in Cool, Cool Comfort
LAYAWAY NOW FOR CHRISTMAS
1.00 DOWN HOLDS ANY ITEM . . .
Gold's OF NEBRASKA
New Toy Arrivals...
HAVE THEM PAID FOR BY CHRISTMAS

SPEAR PHONOGRAPH PLAYS 4 SPEEDS . . . HAS 2 SPEAKERS
Hi-Fi for Boys and Girls
Produces Fine Tandemonic Sound
The children will love having their own phonograph on which to play their very own records. A fine set at a price you can afford. 24.95

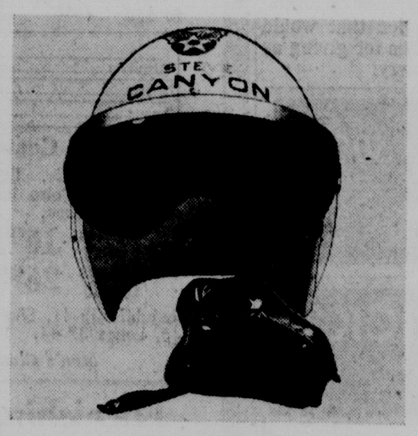

JET PILOT HELMET
. . . Just Like Steve Canyon's
Made of gleaming white polystyrene plastic. Complete with authentic looking flip type goggles and make-believe oxygen mask. 2.98

AUTOMATIC RIFLE
. . . Equipped with Noise and Smoke
Louis Marx B.A.R. . . . playtime version of our army's most famous weapon. Battery operated. 3.98
Batteries 20c each

CREAM PUFF DOLL
. . . Wearing a Gay Nylon Dress
20" tall and light as a feather with sleeping eyes, rooted hair. She's jointed at neck, arms, legs. 9.98

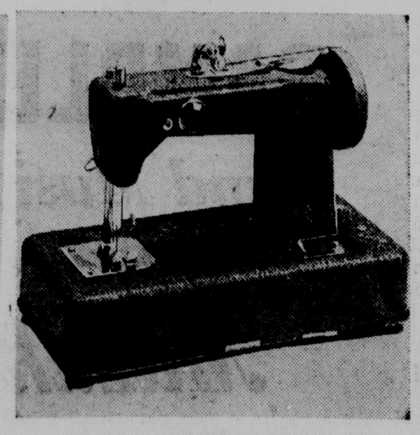

SEWING MACHINE
. . . Imported from Far East
Operated on 2 flashlight batteries, it sews a neat chain stitch. Can also be operated by hand. 6.98
GOLD'S Toys . . . Third Floor
WE GIVE S&H GREEN STAMPS
ENJOY A TASTY LUNCH IN GOLD'S CAFETERIA . . . SECOND FLOOR

Wilcox Family Reunion Is A World Affair

By Germaine Deal

A family reunion usually entails members of a family coming from many points throughout a state or several states. However, the children of Mrs. Ruth Wilcox have come from all over the world for a family gathering, as each resides in a different country.

George Wilcox, who recently returned from Africa where he spent 5 years as area manager of an oil firm in the Belgium Congo and Nigeria, served as president of the American-Afro Friendship Society in Nigeria.

"The people of Africa are probably more pro-American than in any other place in the world," he said. He added that the missionaries have done a great deal in that area, and the people want independence and to be able to choose their way of life.

Mr. and Mrs. James Harms, the former Ardath Wilcox, and son, Stephen, have lived in Guatemala City, Guatemala, where Harms is a geologist for an oil company, for a year and a half.

Prior to their moving to Guatemala, they lived a year in Costa Rica where 2-year-old Stephen was born. Consequently, he speaks two languages and claims dual-citizenry. According to the Harms, who have experienced several earthquakes and a revolution, everything in that area is quite stable now.

Reunited (left to right) are Mrs. Virginia Allen, Mrs. Ruth Wilcox, George Wilcox, Donald Allen, Stephen Harms, James Harms and Mrs. Ardath Harms. (Star Photo.)

Mrs. Harms commented that she attended a tea when Milton Eisenhower and daughter visited Guatemala, and that the reaction of the Guatemalans seemed favorable.

Living in Texas, Mr. and Mrs. Donald Allen, the former Virginia Wilcox, of Ft. Worth, have found that they almost live in another country in the opinion of a Texan. Allen is employed by an insurance company there.

Trooper's Diagnosis Different

The ambulance driver was startled to see a big interstate bus sitting in a ditch near Crete Corner just south of Lincoln.

He halted and true to his mission of mercy rushed to see if he could give aid.

There were no passengers but there was a driver. The ambulance man got his stretcher and was putting the bus driver on it when a State Safety Patrolman arrived.

He diagnosed the case a little differently.

Friday Millard James Johnston, 39, of Wichita, Kan., was fined $100 and had his drivers license suspended for 6 months.

The uninjured bus driver was found guilty of being drunk while driving his empty bus from Wichita to Omaha.

BUICKS $2248
See Sunday's Ad August 9

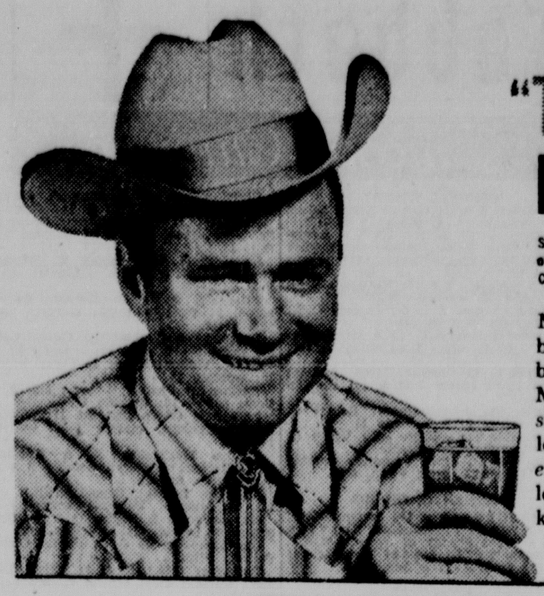

"THAT'S RIGHT, NO BITE!"

Says MAURICE "LUTE" BAILEY, owner of the 12,000 acre JONES CATTLE COMPANY RANCH at Red Wing, Colorado.

Mellowest, lightest Bourbon you've ever sipped—because the MELLOW-MASH Process (*exclusive* with Yellowstone) selects for you only the *lightest, mellowest* whiskey, leaves the heavier whiskey vapors behind.

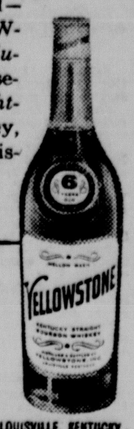

MELLOW-MASH
Yellowstone
The Greatest American Whiskey

KENTUCKY STRAIGHT BOURBON, 86 PROOF & 100 PROOF BOTTLED-IN-BOND • DISTILLED & BOTTLED BY YELLOWSTONE, INC. • LOUISVILLE, KENTUCKY

2-3331 — JOURNAL-STAR WANT ADS BRING RESULTS — 2-1234

6 County 4-H Youths Win Judging Slots

Six Lancaster County 4-H club members have been selected to attend the State 4-H Judging Day activities September 7.

Sharon Shields of 815 No. Cotner and Marjorie Hutchinson of 5727 Baldwin have been selected for state fair competition in home living judging.

Going in foods judging will be Susan Wiles of Bennet and Carolyn Frederick of 2649 No. Cotner.

Wallis Lundeen of 2601 So. 11th and Ann Miller of 4718 Knox will represent the county in clothing judging.

To be eligible for the state contest, the 6 girls placed among the top of the 75 club members who entered the county judging contest held Friday.

Winners in the Lancaster County Judging Day:

Foods Judging
First place, Susan Wiles, Bennet
Second place, Carolyn Frederick, 2649 No. Cotner
Third, Jim Frederick, 2649 No. Cotner

Advanced Clothing Judging
First, Wallis Lundeen, 2601 So. 11th
Second, Ann Miller, 4718 Knox
Third, Janet Burcham, Rt. 5

Beginning Clothing Judging
First, Sandra Howell, 2900 B
Second, Linda Whitham, 3127 No. 60th
Third, Lidda Eickmeier, Rt. 5

Advanced Home Living Judging
First, Sharon Shields, 815 No. Cotner
Second, Marjorie Hutchinson, 5727 Baldwin

Beginning Home Living Judging
First, Barbara Keim, Walton
Second, Kathy Kayser, Rt. 8
Third, Janice Keim, Walton

Scout Indian Dancers Plan Sunday Session

The Wacisa Indian Dancers, composed of Lincoln Boy Scouts, and the Ahamo Society of Indian Dancers from Omaha, will present a powwow at 2:30 p.m. Sunday at the Boy Scout Camp Minis Kuya located at 1st and Van Dorn.

Both groups are well-known for their interpretative Indian dancing and spectacular costuming. A special feature of the Wacisa Indians, who have performed for several events in Lincoln, is the giant 6-foot thunder drum which can be heard for 7 miles.

The event, which is sponsored by the Wacisa Indian Dancers and the Cornhusker Council of Boy Scouts of America, is free to the public.

Guilty Plea Made In Narcotics Case

Peter Isenagle of Lincoln pleaded guilty Friday in Lancaster District Court to having a narcotic drug illegally in his possession.

Judge John Polk deferred sentencing the 22-year-old transient pending an investigation of the case by the Adult Probation Office.

Chief Dep. Co. Atty. Dale Fahrnbruch told the court cannabis (marijuana) was found in Isenagle's room at 913 O by police last Saturday.

PROFESSIONAL PHARMACY
Courteous, Ethical Service
FREE DELIVERY
Gilmour-Danielson Drug Co.
142 So. 13th St. Ph. 2-1246
800 So. 13th St. Ph. 2-8851
48th & A St. Ph. 4-2305
(Established 1927)

Saturday Only! ben Simon's Doors Open at 8:30 a.m.

RIDICULOUS SALE

Sorry, No Phone or Mail Orders! No Layaways; No Refunds, No Exchanges, No Gift Wraps!

All Comparative Prices Based on Original Prices! Extra Savings With S&H Green Stamps!

Men's Clothing

147 Summer Suits
• Hart Schaffner & Marx • Eagle • Cal-5-Cut • James Haig
Broken sizes in all our famous brands . . . one or two of a kind, but look at the walk-out prices! Regulars, shorts, longs, even some stouts. All alterations extra.
Orig. 39.95 to 52.50 ..... $27
Orig. 49.95 to $65 ..... $33
Orig. $65 to $75 ..... $43
Orig. 79.95 to 89.95 ..... $57

63 Year 'Round Suits
Spring darks, all from our famous makers; only one of a kind. This is your chance to save for fall! Regulars, shorts, longs.
Orig. 49.95 to $65 ..... $33
Orig. 69.95 to $75 ..... $43
Orig. 79.95 to $100 ..... $57
All alterations extra!

53 Sportcoats
• Cal-5-Cut • Hart, Schaffner & Marx
Your chance to really save on that extra sportcoat you've always wanted. Some cottons and silks, plus some wools, right for fall wear. Some Hi-schoolers coats included. All alterations extra.
Orig. 19.95 to $25 ..... 13.88
Orig. $25 to $35 ..... 19.88
Orig. $45 to 58.50 ..... 27.88

313 Summer Slacks
Automatic wash 'n wear slacks, a rayon and dacron blend. All alterations extra.
Orig. 9.95 ..... 5.88
2 Pairs $11
Famous Dacron and wool blend,
Orig. 14.95 ..... 7.88
2 Pairs $15

Black Tuxedos Orig. $45 to 62.50
Summer Formal Coats Orig. 37.50 to 52.50
1/2 Off
All alterations extra!
Simon's Clothing, Second Floor

Men's Shoes

Famous Brand Shoes
Final reduction on all summer sport shoes and selected group of year 'round dress oxfords.
Orig. to 19.95, now $13
Orig. to 15.95, now $9
Simon's Fifth Floor

Men's Furnishings

Men's Dress Shirts
Famous name brand shirts, regular and summer weights; long sleeves. White and colors. Broken sizes.
Orig. $4 to 5.95, now..... 2.49

Men's Fine Ties
All silks; good selection.
Orig. 2.50 to 3.50 ..... $1
Orig. $5 to $7 ..... $2

Bermuda Socks
Stretch socks in Bermuda lengths. Plain colors.
Orig. 1.50 ..... 49¢

Beach Jackets
21 terry cloth jackets, mostly white. Sizes M., L., XL.
Orig. $5 ..... 1.99

Walking Shorts
39 Pairs; all are washable cottons. Sizes 28 to 33 only.
Orig. $5 and 5.95 ..... 1.99

Knit Sport Shirts
Famous brand, in cotton knit, short sleeve styles, plus cotton durene cardigans and sleeveless cardigans. Sizes M and L.
Orig. 7.95 & 8.95 ..... 2.88

Men's Sport Shirts
Famous name brand, short sleeves; many are no-iron cottons. Sizes S, M, L.
Orig. $4 to 6.95 ..... 2.88

Men's Sport Shirts
Famous name brand sport shirts in short sleeve styles; many no iron cottons. Broken sizes.
Orig. $4 and $5 ..... 1.99

Men's Sport Shirts
Famous name brand; LONG SLEEVES. Sizes S, M and L. These are taken from our regular stock.
Orig. 5.95 to 8.95 ..... 3.88
Simon's Street Floor

109 Straw Hats
Orig 5.95 to 10.95 ..... $2
Second Floor

Women's Ready-to-Wear

Women's Dresses
Includes all types of summer dresses . . . tailored, dressy and casual; some cocktail and formals. 1 and 2 pc. styles . . . darks and pastels.
Orig. 10. 98 to 17.98 ..... $4
Orig. 17.98 to 25.95 ..... $7
Orig. 25.95 to 49.95 ..... $11

Women's Coats
Spring and summer styles . . . just a few of these so be the first in the doors!
Orig. 49.95 ..... $22
Orig. 89.95 ..... $33

Women's Suits
Only 15 of these! Summer rayons; all lined.
Orig. 22.95 & 25.95 ..... $7

Sportswear Table
Broken assortment of play clothes, including famous name brands . . . Bermudas, Jamacias, blouses, T-Shirts, Skirts.
Greatly reduced, now 1.29

Sportswear Table
Another group of fine playclothes, taken from our regular stocks . . . includes slacks, sweaters, jackets.
Now, to clear 3.29

Sportswear Table
Items for spectator sports and for active sportswear . . . includes blouses, sweaters, slacks, shorts, etc.
To go quickly at 4.29

Sportswear Table
A miscellaneous group of fine co-ordinates and a broken lot of swimsuits.
Terrific reductions 5.29
Fourth Floor

Women's Millinery

Summer Hats
All remaining summer hats in assortment of styles.
To clear ..... 49¢
Simon's Fifth Floor

Women's Items Street Floor

Blouses, Bras, etc.
Clearance table that includes blouses, bras, play shoes, skirts.
Orig. 2.98 to $4 ..... 1.29

Blouses, Slips, etc.
Clearance of jackets, blouses, slips,
Orig. 3.98 to 5.98 ..... 2.29

Clearance Table
Blouses, slips, skirts, jackets, co-ordinates, pantie girdles,
Orig. 5.98 to 9.95, now 3.29

Clearance Table
Broken lots of slips, co-ordinates, blouses, jackets and girdles,
Orig. 6.98 to 12.98 ..... 4.29

Jewelry Group
Earrings, necklaces, bracelets,
Orig. $2 to $6 values ..... 2 for $1 (Plus Tax)
Simon's Street Floor

Boys' Wear

Boys' Suits
All wool flannels, tweeds, worsteds. Broken sizes 6 to 20.
Orig. 24.95 to 32.95..... $9
Orig. 19.95 to 28.95..... $5

Boys' Sport Coats
Broken sizes 6 to 20.
Orig. 14.95 to 24.95 ..... $4 and $7

Boys' Slacks
Broken assortment and sizes 6 to 18.
Orig. 4.98 to 12.98..... $3

Boys' Jackets
Unlined. Broken sizes, 8 to 20.
Orig. 3.98 to 4.98..... $2

Boys' Terry Robes
Terry cloth; sizes to 6x.
Orig. 4.98 to 7.98..... $2

Boys' Table
Swim trunks, sport shirts.
Orig. 1.98 to 5.98..... $1
Simon's Third Floor

DOWNSTAIRS STORE

Men's Sport Shirts
Short sleeve shirts, sanforized cottons. Just 37 of these. Orig. 1.98. 77¢

Wash 'n Wear Suits
8 of these, Ivy model, baby cords. Orig. 17.95, now 11.99
Simon's Downstairs Store

Table of ODDS
Short lots of far higher priced merchandise!
30 Unlined Jackets, Orig. 3.98 to 5.98. 300 Short Sleeve Sport Shirts, Orig. 2.98 to 3.98. 200 Dress Shirts, stripes or checks, Orig. 3.98. 18 Knit Pajamas, irregulars of 3.98 Quality. 10 Men's Hats, straws and fabrics, orig. 3.99. 7 Bermuda Shorts, Orig. 2.99. 25 Surf pants, calf length, Orig. 3.98 to 4.98. 44 Denim leisure Pants, Orig. 3.98 to 4.98. 12 Bath Robes, cotton plisse, orig. 4.98.
1.99 each
Simon's Downstairs Store

Summer Sportcoats
Entire stock of 22.50 sportcoats, reduced to 11.99

Men's T-Shirts
IRREGULARS and SECONDS of our reg. $1 T-shirts, now ..... 55¢

Men's Slacks
Only 90 pairs. Tropicals and year 'round weights. Orig. 6.95 to 8.95. 3.99
Simon's Downstairs Store

The Sabbath In Lincoln Churches

ASSEMBLIES OF GOD

First, 29 & Randolph; S. K. Biffle Jr.; school 9:45; Worship 11; youth 6:30; service 7:45.

Glad Tidings, 12 & D; John Smith; school 9:45; worship 11; youth 6:45; service 7:45.

Havelock, 6965 Platte; J. Robert Birdwell; school 9:45; worship 11; youth 6:30; service 7:45.

BAHA'I WORLD FAITH

Lincoln Assembly, 1834 So. 42nd; study class 10:30; fellowship 11:30.

BAPTIST

Belmont, 12 & Judson (Community Center); Ralph L. Belknap; school 9; service 10; service 7:30.

First, 14 & K; Arthur L. Slaikeu; school 9:45; service 8:45 & 11; youth 6; worship 7:30.

First Southern, 3435 So. 14; Thomas Hodgin; school 9:30; worship 10:45; BTU 6:30; worship 7:45.

Immanuel, 320 No. 48; Gerald Swagerty; school 9:30; worship 10:45; BTU 6:30; worship 7:45.

Mt. Zion, 12 & F; G. L. Collins; school 9:30; worship 11; BTU 9; worship 7:30.

Second, 28 & S; Robert A. Heydon; school 9:30; worship 10:45; fellowship 6; worship 7.

Sheridan, 40 & Sheridan; E. C. Trapp; school 9:45; jr. church 11; worship 8:45 & 11; youth 7; service 8.

Temple, 4940 Randolph; H. E. Garland; school 9:45; worship 10:50; BTU 6:30; service 7:30.

CATHOLIC

Blessed Sacrament, 17 & Lake; A. J. Kraemer; mass 7:30, 8:30, 10, 11:30.

Holy Family, 37 & Sheridan; C. J. Crowley; mass 6, 7:30, 9, 10:30, 12.

Huskerville Chapel, B Ave.; Charles J. Keenan; mass 8.

Lincoln AFB Chapel, J. F. Bernatonis & Aloysius Piorkowski; mass 8:30, 12, 1.

Sacred Heart, 31 & S Howard Hart; mass 6, 8, 9, 10, 12.

St. John the Apostle, 7200 Vine (Meadow Lane School); M. W. Helmann; mass, rectory, 811 E. Avon Lane, 6; masses, Meadow Lane School, 8 & 10.

St. Mary's Cathedral, 14 & K; John Flynn; mass 6, 7, 8, 9, 10, 11, 12:30; rosary novena 4:30.

St. Patrick's, 6126 Morrill; Benno Tushuas; mass 6, 7, 8, 9, 11.

St. Teresa's, 36 & Laurel; M. M. Kaszmarek; mass 6, 7:30, 9, 10:30, 12.

St. Thomas Aquinas Chapel, 1112 Q; Charles J. Keenan; mass 6, 8 & 10.

CHIROTHESIAN

Faith, 1818 High; service 11.

CHRISTIAN

Bethany, Cotner & Aylesworth; C. A. Burkhardt Jr.; school 9; worship 10:15, Chi Rho 5; CYF 6:30.

East Lincoln, 27 & Y; Raymond L. Alber; worship 8:30; school 9:30.

First, 16 & K; C. L. Wilson; school 9:30; worship 10:45.

Havelock, 6029 Ballard; Merlin Dana; school 9:45; worship 11.

Tabernacle, 22 & South; Grover Thompson; school 9:45; worship 10:50; Chi Rho 4:30; CYF 7.

CHRISTIAN & MISSIONARY ALLIANCE

Central, 2820 O; Ralph Williams; school 9:45; service 10:55; youth 6; service 7.

Green Memorial Chapel, 41 & Madison; G. G. Ingwersen; school 9:45; worship 11; service 7:30.

Havelock, 6433 Havelock; James Cunningham; worship 10; school 11; youth 6:30; service 7:30.

CHRISTIAN SCIENCE

First, 12 & L; service & school 11.

Second, 125 Eastridge Dr. at 62nd & O; service & school 10:45.

CHURCH OF THE BRETHREN

Antelope Park, Sumner & Normal; K. L. Coppock; school 9:45; worship 11.

CHURCH OF CHRIST

Douglas Street (New Testament), 7125 Douglas; Harold McCracken; school 9:45; worship 11; youth recreation 6; youth 6:30; worship 7:30.

Lincoln, 14 & F, Byron Corn; KLIN 8:15; school 9:45; worship 10:45 & 7:30; youth 6:30.

CHURCH OF GOD

First, 31 & P; L. B. Morrison; school 9:45; worship 10:45 & 7:30.

Northside, 23 & T; worship 11.

CHURCH OF GOD (OTHER)

Immanuel in Christ, 1141 Dawes; Walter Bell; school 10; worship 11; youth 6:30; service 8.

Pentecostal, 52 & Dudley; W. E. Holderby; school 10; worship 11; service 7:30.

Prophecy, 1430 No. 35th; Harms H. Hill; school 10; worship 11; service 7:30.

CONGREGATIONAL

Ebenezer, 8 & B; George Kuhn; school 9:30; worship 10:45; prayer 2 & 7:30.

Evangelical St. John's, 945 New Hampshire; Jules Keller; school 9; English service 10; German service 11; prayer 2 & 7:15; jr. high 5; sr. high 6.

First German, 1 & F; Benjamin Riegger; school 9; worship 10:30.

First-Plymouth, 20 & D; Thomas Dick; KFOR 9:30; worship 11.

Immanuel Reformed, 10 & Charleston; J. H. Wacker; school 9:15; worship 10:30; prayer 2.

Northeast Community, 6200 Adams; Milton Laib; school 8:30 & 10; worship 10; youth 5.

Salem, 9th & Charleston; Robert C. Klein; school 9:45; worship 11.

Vine, 1800 Twin Ridge Rd.; Verne A. Spindell; school & worship 10.

Zion, 9 & D; J. P. Femmer; worship 6, 9, 11; school, 9:45; youth, 6:30.

EASTERN ORTHODOX

Greek (Church of the Annunciation), 18 & M; Steve Prodromides; service 10:30 the 3rd Sunday of every month.

Russian, 2 & K; Basil Tereschenko; services Saturday 7 & Sunday 10.

EPISCOPAL

Holy Trinity, 60 & A; William Cross; communion 8, University Chapel, 13 & R; communion 10:30, Millard Lefler School, 1100 So. 48th; child care Moppet Locker, 1300 Eastridge Dr. 10:30.

St. David's, 63rd & Judson; Eric B. Asboe; morning prayer & school 10.

St. Matthew's, 24 & Sewell; James Stilwell; eucharist 8, 9:15.

University Chapel, 13th & R; Gilbert Armstrong; communion 9.

EVANGELICAL COVENANT

Bethlehem, 1261 Rural North; Lloyd Gustafson; school 10; worship 11 (installation of pastor); youth 7:30.

First, 6245 L (Eastridge School); Earl R. Johnson; school 9:45; worship 11, 7.

EVANGELICAL FREE

Lincoln, 3301 No. 56; Paul W. Sawtell; school 9:45; worship 10:50; youth 6; service 7:30; sr. youth 8:40.

EVANGELICAL UNITED BRETHREN

Calvary, 11 & Garfield; D. R. Roker; school 9; worship 10.

Cheney, F. C. Weber; school 10; worship 11.

First, 1333 No. 33; Richard A. Heim; school 9:30; worship 10:15.

Southminster, 16 & Otoe; Marvin Herrick; school 9:45, worship 10:50.

EVANGELICAL & REFORMED

St. Paul, 13 & F; Arthur Crisp; school 9; worship 10.

Trinity United, 3900 Pace Blvd.; Donald Stuart; service 8:30; school 9:45.

FOURSQUARE GOSPEL

Lincoln, 33 & Q; Jerry Burk; school 9:45; worship 11; service 7:30.

INTERDENOMINATIONAL

Bennet Community, William B. Kelly; school 10; worship 11; youth 7:30.

Christ Temple, 21 & U; Trago McWilliams; school 9:45; worship 11; service 7:30.

City Mission, 124 So. 9th; George Chenot; Indian service 10; school 4; service 7:45.

City Wide Tabernacle, 135 No. 24; Clyde Stark; school 2; service 3 & 7:45.

First Christian Bible, 210 No. 13 (YMCA); Leroy Birnbrook; school 10; worship 11; service 7.

Lincoln AFB Chapel; A. E. K. Brenner & Jan. C. Walker; school 9:30; adult class, base exchange, 9:30; worship 10:45; youth 6:30.

Trinity Chapel, Rokeby; G. T. Savery; school 10; worship 11; youth 8.

Salvation Army Citadel, 11 & Q; Frank Johnson; school 10; worship 11; youth 6:15; service 7.

JEHOVAH'S WITNESSES

East Unit, 37 & Vine; J. H. McLaughlin; address 6:30; Watchtower Bible study 7:30.

West Unit, 2128 Holdrege; D. D. Zellers; address 3; Watchtower Bible study 4:15.

JEWISH

South Street Temple, 20 & South; Wolfgang Hamburger; service 8 p.m. (Friday).

Tifereth Israel, 32 & Sheridan; Harold I. Stern; Sunday school 10; next Friday service 8 p.m.; Saturday service 9; family service 10:45.

LATTER DAY SAINTS

Lincoln, 1101 So. 26; Joseph Schleckman; priesthood 8:45; school 10:30; service 6:30.

LUTHERAN

American, 24 & U; Orville O. Lehman; school, 9:30; service 8:30 & 10:45.

Calvary (Mo.), 28 & Franklin; W. W. Koenig; worship 8:30 & 11; school 9:45.

Christ (Mo.), 44 & Sumner; Charles Reimnitz; worship 8:30 & 11; youth 6.

Faith (Mo.), 63 & Madison; Edgar P. Schmidt; school 8:45, 9:45; worship 7:30 & 10:45.

First, 17 & A; Theodore E. Johnson; worship 8:30 & 11:30 (KLMS); school 9:45.

Frieden's, 6 & D; Herman Goede; school 9; worship 10:15; German worship 11:15.

Grace, 22 & Washington; Leland Lesher; worship 8:45 & 10:30; school 9:30.

Grace, Walton; Foster L. Cress; school 10; worship 11.

Huskerville Chapel, B Ave.; Myron P. Vogt; school 10; worship 11.

Immanuel (Mo.), 2001 So. 11; William Roesler; school, classes 9:30; worship 10:30.

Latvian Evangelical, 22 & Washington; Herbert Jesifers; worship 3 p.m. every other Sunday.

Lutheran Student Chapel (NCL), 535 No. 16; Alvin M. Petersen; service 9:30.

Mt. Olive, 28 & Holdrege; L. C. Grueendeman; school, 9:15, worship, 10.

Our Saviour's, 40 & C; James Olsen; worship 9:15.

Redeemer (Mo.), 33 & J; Melvin Tassler; worship 8:30; school, classes 9:45; worship 11.

St. Andrew's, Lancaster & East Avon; Walter Moris; services 8:30; school 9:40.

St. John's Latvian, 14 & New Hampshire; Carl Bumanis; service 1st & 3rd Sundays 11.

Sheridan, 37 & Sheridan; E. W. Philippi; worship 8:30 & 11; school 9:45; class 9:45.

St. Mark, 3824 So. 19; Carl Nommensen; school 10:15; worship 11.

Trinity, 12 & H; Alfred H. Ernst & Carl E. Zahrte; worship 8:30 (communion) and 11; school, classes 9:45; no evening chapel.

Trinity (Mo.), between Bennet & Walton; Daniel F. Luebke; school 9:30; adult Bible study 10; worship 10:30.

United, 60 & Fremont; Henry Knaub; worship 8:30, 11; School 9:45.

University Chapel (Mo.), 15 & Q; A. J. Norden; next service Sept. 6.

MENNONITE

Capitol Ave. (MB), 20 & G; Robert Vogt; school 10; worship 11; service 7:30.

First, 25 & S; school 10; worship 11; service 7:30.

METHODIST

Asbury, 3rd & Jersey, West Lincoln; Jack I. Williams; worship 9; school 10:00, worship 7:30.

Bryan Memorial, 6140 South; Richard Lingard; school 9:45; worship 11; youth 7.

Christ, 45th & A; Nye O. Bond; service, 9:45 & 11; school, 9:45 & 11.

Emerald, worship 10; school 11.

Epworth, 30 & Holdrege; J. C. Lowson; worship 8:30 & 11, William Gould; school 9:45; youth 6; sr. youth 7:30.

First, 2733 No. 50; Carl Davidson; school 9:30; worship 10:45; intermediate MYF 4:30; college 5:30 sr. MYF 7.

First Wesleyan, 130 So. 46; Duane Lauber; school 9:45; worship 11; youth 6:45; study 6:45; service 7:30.

Free, 59 & Holdrege; F. W. Holloway; school 9:45; worship 11; youth 7:30; service 8.

Grace, 27 & R; Merrill R. Willis; school 9:30; worship 8:30 & 11; jr. & sr. MYF 6:30.

Havelock, 4127 No. 61; F. C. Friederich; worship 8:30 & 11; school 9:45.

Lakeview, 1135 West Q; James W. McBride; school 9:45; worship 11.

Lincoln Heights, 11 & Nelson; L. Wayne Blackledge; school 9:45; worship 11; MYF 5:30.

Malcolm; Bryan Spader; school 9:45; worship 10:30.

Newman, 23 & S; Everett Reynolds; school 9:30; worship 11; youth 5; service 7:30.

Quinn Chapel, 9 & C; school 9:45; worship 11.

St. James, 2400 So. 11; Loyd J. Bliss; school 9:45; worship 9:45; picnic 12.

St. Mark's, 70 & Vine; Warren C. Swarts; worship 8:30; school 9:30.

St. Paul, 12 & M; Frank A. Court & Norman Smitheram; KFAB 9; worship 9:30 & 11; school 9:30; KFOR 11:30.

Trinity, 16 & A; Laurence R. Davis; worship 8:30 & 11; school 9:30; int. MYF 5; sr. MYF 7.

Warren, 45 & Orchard; Keith Shepherd; school 9; worship 10.

Waverly; Lewis R. Schultz; school 10; worship 11; youth 7:30.

Wesley, 18 & J; Leslie Lewis; school 9:45; worship 11.

NAZARENE

First, 33 & C; C. S. Fisher; school 9:45; worship 10:45; youth 6; service 7.

North Side, 30 & Starr; Earl Roustio; worship 10:45, school 9:45; youth 6:15; service 7.

PILGRIM HOLINESS

Lincoln, 23 & N; J. H. Fortner; school 9:45; worship 10:50; youth 6:45; service 7:30.

PRESBYTERIAN

Bible, Firth; A. R. Passhaus; services 11 and 7:30.

College View, 4916 Prescott; L. D. Hay; school 8:45; worship 10.

Eastridge, 56 & C; Thomas Huxtable; school 10; service 9.

Faith Orthodox, 3935 Randolph; Russell Piper; school 10; worship 11; service 2nd & 4th Sunday 7:30.

First, 17 & F; C. Vin White; school 9:30 & 10:50; worship 9:30, 10:50; John Waser.

First United, 35 & F; J. Dallas Gibson; school 8:45; worship 10; youth 7.

Fourth, 48 & Cleveland; Jack Rogers; school 8:45; worship 10.

Hickman; Norman Fowler; school 9:45; worship 11; youth 7:30.

Hyland Park, 646 West A; C. Vin White; school 9:30; worship 7.

Panama; Allen B. Birchler; worship 10; school 11; youth 6:30.

Pioneer Orthodox, Yankee Hill; Russell Piper; worship 9:30, school 10:40; service 1st & 3rd Sunday 7:30.

Raymond; T. R. Hollingsworth; school 10, worship 11; youth 7.

Second, 26 & P; Ellis Butler; school 8:45; worship 10.

Westminster, Sheridan & South; Frederick Roblee; worship 8, 9:30, 11 (all in chapel); school 9:30 & 11.

REFORMED

Firth; Jack Hillbrands; services 9:30 & 1:30.

Holland; D. J. Kolenbrander; service 9:30 & 1:30.

Hope, 42 & J; John Ettema; worship 9:30; school 10:45; Christian Endeavor 6:45; worship 7:30.

Pella; Harold Hesselink; service 9:30 & 1:30.

REORGANIZED LATTER DAY SAINTS

Lincoln, 26 & H; Harold Reid; worship 9:45; class 10; service, 11; class & youth 6:30; service 7:30.

SEVENTH-DAY ADVENTIST

Allon Chapel, 22 & Q; C. A. Lynes; Saturday school 9:30; worship 11; youth 5; Sunday service 8.

College View, 4015 So. 49th; M. W. Deming; Saturday worship 8:25; school 9:30; worship 10:55; vespers ½ hour before sunset.

Lincoln, 1020 So. 15; William H. Elder; Saturday school 9:30; worship 11.

Northside, 73 & Lexington; J. W. Bassham; Saturday school, 9:30; worship 11.

SOCIETY OF FRIENDS

Lincoln Meeting, 1432 N (YWCA); worship 9:30.

SPIRITUAL

First Temple, 1108 L; Lionel Everman; service 1:30, V R. Cummins.

UNITARIAN

Lincoln, 12 & H; Peter Raible; next service Sept. 13.

UNITED MISSIONARY

Northeast, 3333 No. 66; P. W. Diamond; school 9:45; worship 10:50 youth 6:45; service 7:30.

UNITY CENTER

Lincoln, 138 No. 12; school 10; worship 11.

UNIVERSITY CAMPUS GROUPS

Baptist-Disciples, 1337 R; Keith Stevenson; no summer services.

Episcopal Chapel, 13 & R; Gilbert Armstrong; communion 9.

Lutheran Student Chapel (NLC), 535 No. 16; Alvin M. Petersen; service 9:30.

Newman Club, 1112 Q; Charles Keenan & R. F. Sheehy; masses 6, 8 & 10.

United Campus Christian Fellowship (Presby., Cong., EUB, E&R), 333 No. 14th, Rex Knowles & Verlyn Barker; no summer services.

University Lutheran Chapel (Mo.), 15 & Q; A. J. Norden; next service Sept. 6.

Wesley Foundation, 1417 R; William Gould; no summer services.

Five Are Licensed

Five men have been licensed to practice optometry in the state as a result of the examination given by the board of examiners in optometry July 7-8, the health department reported. They were Bruce E. Ackerman of Fairbury, Dwight E. Halligan of Bassett, Bernard G. Mullen of Bloomfield, William G. Austin of Bismarck, N.D., and Robert D. Magwire of Ontario, Ore.

BUICKS $2248
See Sunday's Ad August 9

YOU'LL ENJOY SHOPPING AT GOLD'S IN COOL, COOL, COMFORT

Gold's OF NEBRASKA

Lessons in Fall Fashion for Little Feminine Charmers

by White Stag

a. Wiggle Weaver Pullover . . . comfortably styled with Peter Pan collar and push up sleeves in taupe, red, spruce and sienna. Sizes 7 to 14. .... 5.98

Lowell Plaid Tapered Pants . . . a slim style that's belted and back zippered. Taupe/red plaid. 7 to 14. ..... 7.98

b. Wiggle Weaver Cardigan. . .Delightfully warm, bulky orlon styled with her favorite push up sleeves. Taupe, sienna, white, spruce or red. 7 to 14. 6.98

Swagger Skirt . . . Box pleated with side zipper and tab closure, back elastic. Charcoal or navy. 7 to 14. ..... 7.98

c. Sheltie Cardigan . . . Boldly striped sweater of brushed orlon for cozy warmth. Combinations of charcoal/gray, red/gray, sienna/taupe. Sizes 7 to 14. ..... 6.98

Sight Seer Skirt . . . slim line center front pleat. Belted with back zipper and side elastic. Colors are: taupe, spruce, charcoal, gray and sienna. Sizes 7 to 14. ..... 5.98

d. Galaxy top . . . a solid color pima cotton shirt with convertible collar and roll-up sleeves. 7 to 14. 2.98

Rambler Skirt . . . slim line pocket detail, half belt pleat. Back zipper and side elastic. Choose from charcoal, navy or grey. 7 to 14..... 5.98

GOLD'S Girls' Shop . . . Second Floor

PLUS: ADDED SAVINGS WITH S&H GREEN STAMPS

GOLD'S EXCHANGE

212-222 SOUTH 9th

THIS OUTSTANDING VALUE IN "NEW"

3-PC BEDROOM SUITE

This attractive suits with a handsome light mahogany finish features convenient center guided beveled edge tilting mirror and sturdy over-all dove-tail construction.

129.95

SEE THE MANY OTHER VALUES IN NEW AND RECONDITIONED FURNITURE FOR EVERY ROOM IN YOUR HOME.

Gold's OF NEBRASKA

PLUS: An Added Savings with S&H Green Stamps

Diller Lass, 17, Walks Off With 5 Top Places In Jefferson County Fair

By Gene Budig

Fairbury, Neb.—How much time and effort does it take to ready livestock for county fair judging contests?

"Plenty!"

That's the answer of a gal who should know—Ardys Logan of Diller. Ardys, only a junior at Diller High School, took five 1st places in the livestock judging at the 47th annual Jefferson County Fair here Friday.

However, winning blue ribbons isn't anything new to Ardys. The Diller 17-year-old

(Star Staff Photo)
Ardys and Dolly

estimates that during her 7 years of 4-H livestock competition, she has won approximately 60 awards.

The eastern Nebraska farm girl started plotting her contest strategy when there was still snow on the ground. "Why, in order to make an even half way good showing, you've got to start planning six months ahead."

"The most basic and important step is training your animal to be lead in a show ring," she explained. "And that most generally takes quite a bit of doing."

In addition to this elementary step, the owner must see that the animal is washed and brushed daily. According to Ardys, this project takes at least two hours.

"After all, the appearance of the animal is one of the major judging points," she added.

The teenager's 1,000-pound Heifer, Dolly, was voted the fair's top breeding heifer. Dolly is only one of the girl's 12 registered cows.

Herd Valued at $4,000

Ardys said her small herd has been valued at nearly $4,000.

More than 250 animals have been entered in the livestock contests, according to S. M. Cressman, fair secretary.

As for the exhibits, some 1,500 are on display for the annual 3-day show, which ends Saturday.

The 4-H king and queen of the fair will be introduced Saturday afternoon.

The attendance has hit 6,500 with 2,500 expected Saturday.

Swedeburg, Gering Men Die On Roads

A Swedeburg farmer and a Gering police officer are the latest to die on Nebraska's highways. The victims:

Malvin M. Person, 52, Swedeburg.

James H. Ray, 53, Gering..

Person was killed Friday on a county road two miles east of Swedeburg, the State Safety Patrol said.

Person's tractor hit a guy wire of a telephone pole and rolled over on him, according to the patrol.

A Lincoln wrecking firm and an ambulance were called to the scene.

Person was a lifelong farmer in the Swedeburg area. He was also a livestock feeder. Surviving are his wife, Ruth; and sons, Robert of Aurora, and Karl, Lyle and Kenneth, all at home.

The Gering police officer, James Ray, was killed early Friday in a car-truck crash just outside the Gering city limits.

Investigators said the police car he was driving was in collision with a tank truck driven by Emmanuel Meastes, 36, of Sidney.

Orville Prohs, about 38, of Gering, another police officer in the car with Ray, was taken to a Sidney hospital. He suffered a broken back.

The police car was making a left turn into a motel, apparently to turn around, when the mishap occurred, officers said. Ray was believed killed instantly. Prohs was pinned in the wreckage about 90 minutes.

Rites Held For Mrs. Pollard, 98

Nehawka, Neb. — Funeral services were held here Friday for Mrs. Ruth Bates Pollard, 98, pioneer farm woman.

Coming to Nebraska in 1878 from Vermont, she was the widow of M. H. Pollard.

Livingston To Speak At State Wheat Show

Beatrice, Neb. (UPI)—Dave Livingston, Iowa humorist and master of ceremonies, will be chief speaker Oct. 29 at the Nebraska Wheat Show here.

His topic will be "Faith, Hope and Parity," officials said.

State Recreation Therapists Confer

Lincoln Star Special

Hastings, Neb. — Twenty-eight members of the Nebraska Assn. of Recreation Therapists from Omaha, Lincoln and Norfolk joined the Hastings group for a meeting at the Hastings State Hospital.

Charles Garrelts of Omaha, state president, conducted the business meeting at which time the group voted to affiliate with the National Assn. of Recreational Therapists.

William Heed of Lincoln reported that LB622 which the NART had presented to the Legislature had been approved. The bill in part authorizes the Game Commission to approve the issuance of special fishing permits to wards of the state without charge.

Neihardt Plans Bancroft Visit

Bancroft, Neb.—John Neihardt, Poet Laureate of Nebraska and currently poet in residence at the University of Missouri, will visit Bancroft sometime this month.

He will be accompanied by his biographer, Dr. Lucile Aly, and her husband, Dr. Mower Aly. They plan to visit places in Nebraska where the poet formerly lived.

Hart Shows Sweepstakes Ram Third Year; Will Retain Trophy

Harry L. Hart of Cozad showed the sweepstakes ram at the 23rd annual Sheep Day and Sale held at the State Fairgrounds here Friday.

In doing so, the Dawson County sheepman gained permanent possession of a traveling trophy offered by the Nebraska Registered Sheep Breeders, co-sponsors of the event along with the University of Nebraska Department of Animal Husbandry. Hart also showed the sweepstakes ram in 1956 and 1958.

The winning ram, weighing 230 pounds, sold for $200 to Don Due of Exeter.

Hart's entry topped the Hampshire ram class and came back to best the top animal of the other 5 breed classes represented — Shropshires, Southdowns, Cheviots, Suffolks, and Corriedales—for top laurels. There were 101 rams and 57 ewes, (all yearlings), consigned to the event.

The top 3 placings, by breed, in both the ewe and ram divisions of the show:

Ewes

Hampshire—D. V. Spohn of Superior, Harry L. Hart of Cozad, Spohn.

Corriedale—Ted Rowe of Cozad, Herman E. Ball of David City, University of Nebraska.

Suffolk—Floyd Graff & Sons of Lincoln, first and 2nd place; no 3rd.

Cheviot—W. J. Thell of Omaha, top 3 places.

Southdown—Harold H. Griepentrog of Monroe; University of Nebraska, 2nd and 3rd.

Rams

Suffolks—Don and Herman Nielsen of Cozad, Graff, Nielsen.

Corriedale—Rowe, first and 2nd place, University of Nebraska, 3rd.

Southdown—Reinmiller Bros. of Staplehurst, University of Nebraska, Larry E. Volk of Cozad.

Shropshire—Spohn, John Eberspacher of Seward, 2nd and 3rd.

Hampshire—Hart, Waldo Farms of DeWitt, Spohn.

Cheviot—John Skinner of Herman, first and 2nd, Thell.

In a Wadlow service . . . from beginning to end . . . you feel the heart-warming presence of friendliness and gentle thoughtfulness.

WADLOW'S MORTUARY
1225 L St.

Telephone 2-6535

Serving Lincoln for over a quarter century

2-3331—Journal-Star Want Ads Bring Results—2-1234

YOU'LL ENJOY SHOPPING AT GOLD'S IN COOL, COOL COMFORT

Gold's OF NEBRASKA

Gold's OF NEBRASKA

THE TONE AND TEXTURE OF FALL...

The very feel of fall in fashion's subtle contrast of color and texture . . . soft brushed leather accented with the smooth reverse side. The soft, subtle ease of Cobbies, designed on fleeting heels to dash lightly through you autumn. a. Radciliffe . . . Vicuna or brandy suede. b. Cadet . . . gray, red or black calf and suede combinations.

12.95

GOLD'S SHOES...
Street Floor

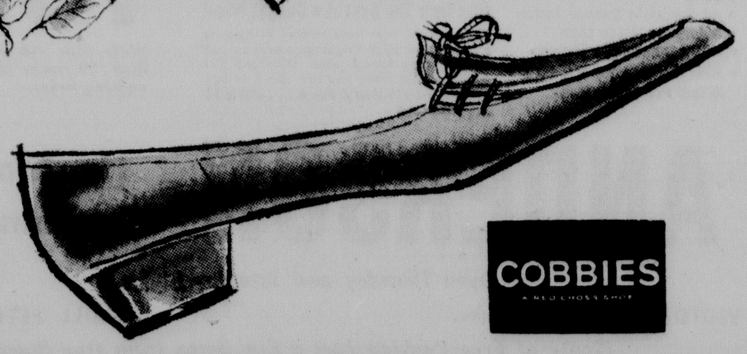

Love is a wonderful word in any language
Bobbie Brooks is wonderful in any wardrobe

Amo, amas, amat . . . that's how love is conjugated. Classic, go-together, casual . . . that's how Bobbie Brooks is conjugated. You love Bobbie Brooks and Bobbie Brooks loves fashion . . . a most desirable triangle. Every student who loves the classics can fill her campus-bound wardrobe with Bobbie B.

a. Classics: blazer, 7-17, 14.98 . . . plaid skirt, 7-15, 10.98 . . . fur blend pullover, 36-40, 9.98 . . . b. "Intarsia" Go-Togethers: tone-on-tone heather lambs wool sweater, 36-40, 10.98 . . . matching cashmere blend skirt, 5-15, 12.98 . . . c. Casuals: sweater vest, 36-40, 4.98 . . . oxford cloth shirt, 7-15, 3.98 . . . flannel slacks, 7-15, 7.98.

GOLD'S Campus Shop . . . Second Floor

PLUS: AN ADDED SAVINGS WITH S.H. GREEN STAMPS

TRIO of BRIDES

Mrs. James W. Carr, Jr.

For the wedding of Miss Marilyn Ruth Miesner, daughter of Mr. and Mrs. Herman Miesner of Seward, and James W. Carr, son of Dr. and Mrs. J. W. Carr, also of Seward, the chancel of St. John's Lutheran Church in Seward was appointed with banks of greenery, inset with white blossoms, and tall cathedral candles. The Rev. L. W. Heidemann read the lines of the 7:30 o'clock candlelight service, and Herman Schmieding played the wedding music.

Wearing sheaths of pink cotton satin, with over-skirts of embroidered pink organdy, the attendants were Mrs. Norbert Mehl of Chicago, who was her sister's matron of honor; and bridesmaids, Mrs. Paul Hoff of Spokane, Wash.; Miss Carol McOstrich of Grand Island, and Mrs. Rudy Nuttleman. Mrs. Mehl carried pink carnations with tufts of white pompons and ivy, and the maids bouquets were of white carnations, pompons and ivy stands. Miss Carole Yerk and Wayne Hastings lighted the candles, and Connie Boeka was the flower girl.

Anthony Litty served as best man, and the groomsmen were Kenneth Johnson of Lincoln; Gary Hoffman of Wahoo and Everett Davis. The guests were seated by Norbert Mehl of Chicago, Wayne Hastings and Thomas Evans.

For her wedding the bride chose a gown of embroidered silk organza. The smoothly sculptured bodice, designed with a Sabrina neckline and brief sleeves, narrowed to a slender waist beneath which the embroidery motif was repeated on the voluminous skirt. A pearl encrusted lace bonnet held to the head her elbow-length veil, and she carried a colonial bouquet of stephanotis, centered with a white orchid and encircled with pink rosebuds.

The bride attended the University of Nebraska where she is a member of Delta Gamma sorority. Mr. Carr is a former student at Nebraska Wesleyan University, and now is attending the University of Montana at Missoula.

Mrs. Wayne R. Robertson

White fujii chrysanthemums and white pompons appointed the altar and chancel of St. Matthew's Church, Episcopal for the wedding of Miss Lucy Ann Webster, daughter of Dr. and Mrs. W. Wallace Webster, and Wayne R. Robertson, son of Mr. and Mrs. Roy Robertson of Norfolk, which took place on Friday evening, Aug. 7. The Rev. James Stilwell solemnized the 7:30 o'clock ceremony,

With their full-skirted frocks of mint green organza over taffeta the attendants, Miss Ardith Robertson of Norfolk, the maid of honor, and bridesmaid Miss Estelle Vogel of Akron, O., wore bowed hair bandeaux reflecting the tone of their frocks, and carried green-tinted carnations in colonial bouquets.

Spencer Radnich of Norfolk served Mr. Robertson as best man, and the usher was Karl Bauman.

The bride appeared in a gown of white organza and Chantilly lace over taffeta. The lace created the effect of an Empire bodice, designed the batteau neckline, and extended to just above the elbows of the long, organza sleeves. It was repeated in a wide band of insertion on the softly gathered skirt of organza. Her shoulder-length veil was held to the head with a semi-cloche of lace, dotted with pearls, and she carried white orchids and stephanotis on a white Bible.

Both the bride and the bridegroom wil be seniors this year at the University of Nebraska where Mrs. Robertson is a member of Kappa Kappa Gamma sorority, and Mr. Robertson is a member of Alpha Tau Omega fraternity.

Mrs. Clark Batcheller Noyes

At an 8 o'clock ceremony on Friday evening, Aug. 7, the marriage of Miss Elizabeth E. Schumacher, daughter of Mr. and Mrs. Leonard Schumacher of Rapid City, S.D., to Clark Batcheller Noyes, son of Mrs. Laurence Noyes of Waterloo, and the late Mr. Noyes, took place at the First Presbyterian Church in Lincoln. Dr. C. Vin White read the lines of the service before a background of cathedral candles and arrangements of white chrysanthemums and Miss Grace Finch played the wedding music. Miss Janice Mack of Wymore was the vocal soloist.

The matron of honor, Mrs. Jack McLean of Omaha; and the bridesmaids, Miss Janet Anderson of York; Miss Mary Rothell of Tecumseh, and Miss Georgiana Stober of Omaha, wore alike frocks of pastel blue organza. Their brief veils were held to the head with frock-toned crowns, and their bouquets were fashioned of white fujii chrysanthemums. Miss Barbara Raynard of Stapleton, and Miss Janet Anderson of Arapahoe lighted the candles.

Alan Anderson of Kansas City, Mo., served as best man, and the ushers included Jack McLean, James Lakin, Arthur Patrick, Wally Bryant, all of Omaha; Roy Meierhenry of Norfolk, and Tom Truman of Lincoln.

White peau de soie, ornamented with Alencon lace, fashioned the bride's gown. Medallions of the lace, embroidered with seed pearls and iridescent sequins, contoured the circlet neckline of the briefly-sleeved bodice, and a pleated band, caught with a bow, accented the bouffant skirt which extended into a whisper train. A duchess crown of lace and rope of pearl, dotted with iridescent sequins, held to the head her shoulder-length veil.

Following a reception Mr. Noyes and his bride left for a honeymoon trip to Las Vegas, and upon their return they will reside at 1219 So. 22nd St., Lincoln.

The bride is a graduate of the University of Nebraska where she is a member of Alpha Xi Delta sorority. Mr. Noyes is a senior at Nebraska and is a member of Sigma Alpha Epsilon fraternity.

Dear Abby . . .

A Very Delicate Point!

Abigail Van Buren

DEAR ABBY: Please settle a family argument once and for all: My husband has six married brothers and two married sisters. On different occasions we wives have to introduce one another to friends. I know that my husband's sisters are my sisters-in-law, and my husband's brothers are my brothers-in-law. But what about the women who are married to my husband's brothers? And the men who are married to my husband's sisters. What are they to me and how should they be introduced? EVELYN

DEAR EVELYN: Technically, only your husband's sisters are your sisters-in-law and the wives of your husband's brothers are your husband's sisters-in-law. But people who point out this fine distinction in making introductions, appear eager to remove the relationship as far away as possible. The wise wife accepts her husband's sisters-in-law as her own.

☆ ☆ ☆

DEAR ABBY: I hope you won't think this question is too stupid to answer. I am a married man of 33 with black hair, brown eyes and dark complexion. My wife is 31 and she also has black hair, brown eyes and dark complexion. Our youngest child has blond hair, blue eyes and a fair complexion. The child is three years old. Is it too late to find out through a blood test whether this child is mine or not? Or does the blood test have to be taken when the child is an infant? IN DOUBT

DEAR IN: A blood test can be taken any time with equal success. The blood type of an individual never changes.

☆ ☆ ☆

DEAR ABBY: My husband sells soft drinks at the Arena where they put on boxing and wrestling matches. He used to come right home from work. But lately he's been coming home at 3 and 4 in the morning. He told me that he's been driving a lady wrestler home and she invites him in for "coffee and." I told him I didn't think this was right. He said I didn't have to worry. What do you say?

SLIGHTLY JEALOUS

DEAR SLIGHTLY: Don't worry about the coffee. It's the "and" that could give you the trouble. Get a full Nelson on your marriage and insist that your husband come directly home from work.

If you have a problem, write to Abigail Van Buren in care of this paper. She will be glad to answer your letter. For a personal reply, enclose a self-addressed envelope.

We Hear That

Dr. and Mrs. Frank H. Kelly have returned to their home at Argus, Ind., after spending the last ten days visiting in Lincoln as the guests of their son-in-law and daughter, Mr. and Mrs. Walter Imig. During their visit, the foursome spent several days at the Imigs' cottage at South Bend. Dr. Kelly is the author of a recently-published book, "Poly Science".

★

Returning home the first of the week from a vacation trip to the Pacific northwest was Mrs. Mary Bigler. Mrs. Bigler visited members of her family near Spokane, Wash., and en route home, flew to Wisconsin to be the guest of other family members for several days.

★

Miss Mary Stout will return to Lincoln Sunday, Aug. 9, after an extended vacation trip. Miss Stout visited family members and former Lincoln residents including Miss Jeanette Malone of San Jose, Calif., Mr. and Mrs. Vern Baker of Reno, Nev., Mrs. Ada Stout and Mr. and Mrs. George Wortham, all of Denver, and her brother and sister-in-law, Mr. and Mrs. George Stout of Minneapolis.

Marilyn Toft Is Party Honoree

Miss Marilyn Toft of Omaha, whose marriage to Robert Pelley will be solomnized on Aug. 22 was the incentive for a party in Lincoln on Friday.

Miss Toft was honored by Mrs. Charles Wright, the former Suzanne Opitz of Omaha, who was a luncheon hostess at the Lincoln Country Club. The guest list included the members of Miss Toft's Kappa Kappa Gamma pledge class, and the mothers of the bride-elect and the hostess, who came from Omaha for the party.

In the picture, left to right, are Mrs. Joseph Carter, Mrs. Robert Howey, Mrs. Dave Weber, Mrs. Richard Huebner, Mrs. John Gerald Desmond Jr., Miss Toft, her mother, Mrs. Victor L. Toft; Mrs. John Opitz, both of Omaha, and Mrs. Wright.

Daughter Is Born

A new Chi Omega legacy has arrived. She is Miss Lora Lee Moir, daughter of Mr. and Mrs. Denton Moir of Chicago Heights, Ill. Mrs. Moir is the former Lorna Lou Lingren, graduate of the University of Nebraska, and a member of Chi Omega sorority.

The maternal grandmother is Mrs. Irma Lingren of Lincoln. The paternal grandparents are Mr. and Mrs. Ray Moir of Sioux City, Ia.

Bride-Elect Is Honored

In prenuptial courtesy to Miss Joyce Brigham, an August bride-elect, Mrs. H. H. Becher was hostess at luncheon Friday afternoon at the Congress Inn. A hostess gift was presented to the honoree.

Last Wednesday evening, Mrs. Gerald Carpender and her daughter, Miss Buffie Carpender, entertained a group of guests at the Carpender home honoring Miss Brigham, who was presented a bathroom shower.

The wedding of Miss Brigham and Joseph H. Badami of Omaha will be an event of Thursday, Aug. 27.

B, PW Plans Activities

Mrs. Erma Seamark, president of the Lincoln Business and Professional Women's Club, presided at a meeting of the organization's committee chairmen Thursday evening at the YWCA.

The discussion on program plans was led by Miss Beunice Dot, program chairman, who announced that Dr. Margaret Joy, a member of the club, will be speaker at the opening meeting of the fall season on Sept. 10. Later in the month, Mrs. Ruth Woodworth will address the group on, "Your Social Security."

Betrothal Announced

MISS ARLENE LOUISE ALBRECHT

Mr. and Mrs. Arthur Albrecht of Deshler are announcing the engagement of their daughter, Miss Arlene Louise Albrecht of Lincoln, to Jerome L. Grone, son of Mrs. Herta Grone.

No wedding date has been named.

SUBURBIA

PARK MANOR

There's an exciting month ahead for Mr. and Mrs. Donald Miller as they leave Park Manor next Friday for Des Moines, Ia., where they will leave their children, Billy and Barbara, for a vacation with their grandparents, Mr. and Mrs. Edward Bopf.

The following Monday, the Miller couple and their four-month-old son, Teddy, will depart for the west coast and a visit with members of Mr. Miller's family in Washington State.

En route home early in September, Mr. and Mrs. Miller will visit in Salt Lake City where Mr. Miller, who is an assistant professor of mathematics at the University of Nebraska, will attend a meeting of the American Mathematical Society.

SOUTHBROOK SUMMIT

Mr. and Mrs. Dean Tebo are the proud parents of a daughter, Constance Marie, who was born at St. Elizabeth Hospital on Tuesday, July 28. Connie has one brother, Gregory.

Her paternal grandparents are Mr. and Mrs. Frank Tebo of Lincoln, and Mr. and Mrs. Guy L. Hite of Kearney are the maternal grandparents. Incidentally, Mrs. Hite is presently visiting at the home of her son-in-law and daughter.

PATRICIAN HEIGHTS

Heard that Mr. and Mrs. Dan Holmstedt and their children, Barbara Jean and Roger, spent last week end in Kansas City where they attended two games between the New York Yankees and the Kansas City Athletics.

The Holmstedts also spent some time with friends, Mr. and Mrs. Charles Purcell.

ANDERSON'S Appliance Dept.
NOW IN OUR NEW BUILDING
IT'S HERE!
GIANT "SPECIAL" FRIGIDAIRE GOLD CROWN VALUE!
1959 FEATURE-PACKED 10.8 CU. FT. REFRIGERATOR!

Model DA-11-59 $159.95

PLUS:
- All Porcelain Enamel Inside
- Automatic Inside Light
- 3 Big Removable Shelves
- Full 1-Year Warranty, Plus 4-Year Protection Plan

Now Own The Best at a Budget Price!
Here are all your most-wanted features in a brand new 1959 Frigidaire model . . . all at the year's lowest price. Why buy less than the best when you can afford to buy Frigidaire now! Hurry! See it . . . OWN IT . . . tomorrow!

With your old refrigerator, less than 10 years old and in good working order.

ANDERSON Hardware & Plumbing Co.
Open Thursday and Saturday Nights
VICTOR ANDERSON, Pres. BILL PETERSON, Mgr.
Plenty of Free Parking Just a Few Steps from Our Store.
6200 Havelock Avenue

saturday only!
Fresh Calif. Thompson Seedless Grapes 15c lb
IDEAL GROCERY & MARKET, 905 So. 27th

New House Paint
Lasts 50% Longer
• Research laboratories of Du Pont have developed an entirely new kind of house paint that, when applied according to directions, will last 50% longer than regular paint; solves blistering problem. Easiest paint to apply—dries in 30 minutes—thins with water. Available in white and 16 colors at the HOUSE of COLOR, 136 So. 9. Phone 2-8160.

It's Habit-Forming!!
Every Sunday
IS
DOLLAR DAY
12 Noon to 8 P.M.
A Complete Dinner from Soup to Dessert
BAKED HAM—SWISS STEAK—FRIED CHICKEN
ONLY $1.00 Child's Portion 75¢
Grier's Restaurant
BURLINGTON STATION—7TH & P ST.

State Calls For Bids On $4.5 Million In Road Construction

The State Highway Department advertised for bids Friday for a proposed $4,500,000 Aug. 27 construction letting.

The work advertised included two interstate highway projects in Lancaster County totaling 6.3 miles — one is between Waverly and the Cass County line and the other is west of Lincoln.

In all, the projects total 136.9 miles of work in addition to 53 gravel resurfacing maintenance projects.

State Engineer Roy Cochran recently announced the highway department had stopped obligating federal funds until the federal highway financing situation is cleared.

Awarding of contracts to low bidders apparently will be delayed until then despite the fact the projects are being offered for bids.

The projects advertised include 23.7 miles of work on which state funds alone are being used. This will not delay contract awards.

The estimated cost includes $1,885,000 in federal interstate funds; $735,000 in federal aid primary funds; $175,000 in federal aid secondary funds; $30,000 in county funds; $1,400,000 in state construction funds and $275,000 in state maintenance funds.

Federal Aid Interstate Projects

Lancaster, on the Interstate Highway between U.S. 6 near Waverly and the Cass County line, 5.2 miles, grading, pavement, culverts and 8 bridges.

Lancaster, on the Interstate highway west of Lincoln, 1.1 miles grading and culverts.

Federal Aid Primary Projects

Douglas, on U.S. 30-A between Waterloo and Neb. 38, 1.3 miles, grading, pavement, culverts, guard rail and asphaltic concrete surface course.

Douglas, on Neb. 31 between the Washington County line and Neb. 36, 2 miles, grading, culverts, one bridge one viaduct and guard rail.

Washington, on Neb. 31 between U.S. 30 and the Douglas County line, 4 miles, grading and culverts.

Nance and Boone, on Neb. 14 between Fullerton and Neb. 56, 10.9 miles, grading, culverts, one bridge, subbase and base work, asphaltic conctete surface course and gravel surfacing for detour.

Custer and Sherman, on Neb. 92 between Ansley and Loup City, 10.1 miles, gravel surfacing.

Clay, on U.S. 6 between Hastings and Sutton, 6 miles, grading, pavement, culverts, one bridge, guard rail and asphaltic concrete surface course.

Federal Aid Secondary Projects (state)

Richardson, on Neb. 62 between U.S. 73 and Neb. 67, 5.6 miles, grading, pavement, culverts, lime treated subgrade, granular fill, asphaltic concrete surface course and grading and gravel surfacing for detour.

Cuming and Burt, on Neb. 51 between Bancroft and Neb. 9, 8.2 miles, gravel surfacing.

Thurston, on Neb. 94 between Pender and Walthill, 12.6 miles, gravel surfacing.

Knox, on Neb. 84 between Center and Bloomfield, 11 miles, gravel surfacing.

Valley, on Neb. 89 east of Arcadia, guard rail.

Red Willow, on Neb. 89 between Lebanon and the Furnas County line 5.3 miles, gravel surfacing.

Federal Aid Secondary Projects (County)

Seward, on secondary highway north and east of Garland, 4.4 miles, gravel surfacing.

Seward, on secondary highway north of Utica, 5.7 miles, gravel surfacing.

Pierce, on secondary highway north of Foster, 1.4 miles, gravel surfacing.

Sherman, on secondary highway northeast of Litchfield, 5.8 miles, gravel surfacing.

Frontier, on secondary highway west of Maywood, 5.7 miles, gravel surfacing.

Franklin, on secondary highway north and south of Hildreth, 6.9 miles, gravel surfacing.

Adams, on east 12th Street road near Hastings, one concrete box culvert.

State Projects

Washington, on U.S. 73 south of Herman, grading, one bridge, guard rail and gravel surfacing for detour.

Cedar, on secondary highway between Fordyce and Neb. 15, 2.1 miles, grading, culverts, guard rail, subgrade stabilization, armor coat and grading and gravel surfacing for detour.

Morill, on U.S. 26 between Broadwater and the Garden County line, 12.7 miles, roadbed preparation, shoulder construction and asphaltic concrete surface course

Garden, on U.S. 26 between the Morrill County line and Oshkosh, 8.9 miles, roadbed preparation, shoulder construction and asphaltic concrete surface course.

How is Business? Financial pages of The Sunday Journal and Star tell you. You'll also be interested in company promotions and forecasts for the months ahead.

Atlas Missile Base Carpenters Working

Omaha (AP)—Carpenters employed at the Atlas missile base under construction near Arlington returned to work Friday after a two-day labor dispute.

Some showed up at starting time Friday morning and others returned later in the day.

Phone 6-2308 or 4-2375

• Free City Delivery on Prescriptions

Free Parking

RAY HOLLIDAY
Registered Pharmacist

When You Want Service

Our Pharmacist knows your prescription can save your life . . . hence he can be relied upon for fast service and emergency delivery, any time of the day or night.

Family DRUG
142 No. 8 48 & Van Dorn

2-3331—Journal-Star Want Ads Bring Results—2-1234

Hovland-Swanson

Shop Saturday 9:30 to 5:30

Clean Sweep SALE

Of all Summer Mdse.

Yes, its time to clean house again. Most items regrouped and repriced for immediate clearance. It's the fashion savings of the summer! Come in and help us make a clean sweep!

Summer Suits and Coats

35 pieces . . . formerly 29.95 to 59.95

now $10

Career suits, including our famous Glenhavens! Rayons, silks and dacron.

Bamboo Room—second floor

Summer Dresses

From our Career and Bamboo Shops
Sizes 10 to 18, 14½ to 22½

69 dresses . . . formerly 10.98 to 14.98 $4

60 dresses . . . formerly 17.98 to 22.95 now only $8

All conveniently located in the Bamboo Room for your shopping convenience.

Bamboo Room—second floor

Better Dresses

Out they go! Summer dresses in sizes 8 to 42, including a few half-sizes.

50 dresses . . . formerly 29.95 to 59.95 now $16

55 dresses . . . formerly 59.95 to 89.95 now $26

23 dresses . . . all were over $110

now ½ off or more!

Designer Shop—second floor

MEN'S SHOP . . . STREET FLOOR

Dress Shirts . . . long and short sleeves, formerly 4.00 to 8.95 . . . now 2.00 to 4.47

Summer Pajamas . . . formerly 3.95 to 5.00 . . . now 1.97 to 2.50

ACCESSORIES . . . STREET FLOOR

Shoes . . . final reduction . . . for summer and all year wear . . . now ½ off

Better jewelry . . . summer ropes, necklaces. Formerly 11.00 to 25.00 . . . now $6

Summer handbags . . . straws, pastel calf, shantung. Formerly 12.98 to 18.98 . . . now $5

Formerly 5.98 to 8.95 . . . now 2.99

Neckwear . . . Fillins . . Headbands. Formerly 2.00 to 5.98 . . . now $1

Fun-Tops . . . Jollitops, ponchos. Formerly 3.00 . . . now 1.49

Group of flowers, headbands, ties . . . now 50c

SPORTSWEAR . . . STREET FLOOR

Separates . . . formerly 3.98 to 12.98 . . . now $2 to $6

Skirts . . . formerly 8.98 to 12.98 . . . now $5

Tumble Table . . . assorted sportswear separates formerly 3.98 to 10.98 . . . only $1

BRIDAL SHOP . . . SECOND FLOOR

After-Five Dresses . . . variety of colors, fabrics. Formerly 26.00 to 40.00 . . . now $8

Hovland-Swanson . . . First in Fashion

Fur goodness sake!

Raccoon Coat

22.95

How simply elegant . . . poplin coat with a for real fur collar, and orlon pile lining to boot! Willow green, natural. 7-14.

Children's Shop—third floor

Buy on Hovland's Budget Plan

Our famous boy coat

The Coat of the Year!

59.95

This indispensable Classic. Dominant fashion for town, suburb and anywhere in the world. Double breasted; back belted. Spacious pockets. Milium lining. Mothproofed. Camel, navy, red. 6 to 16.

Career Shop—second floor

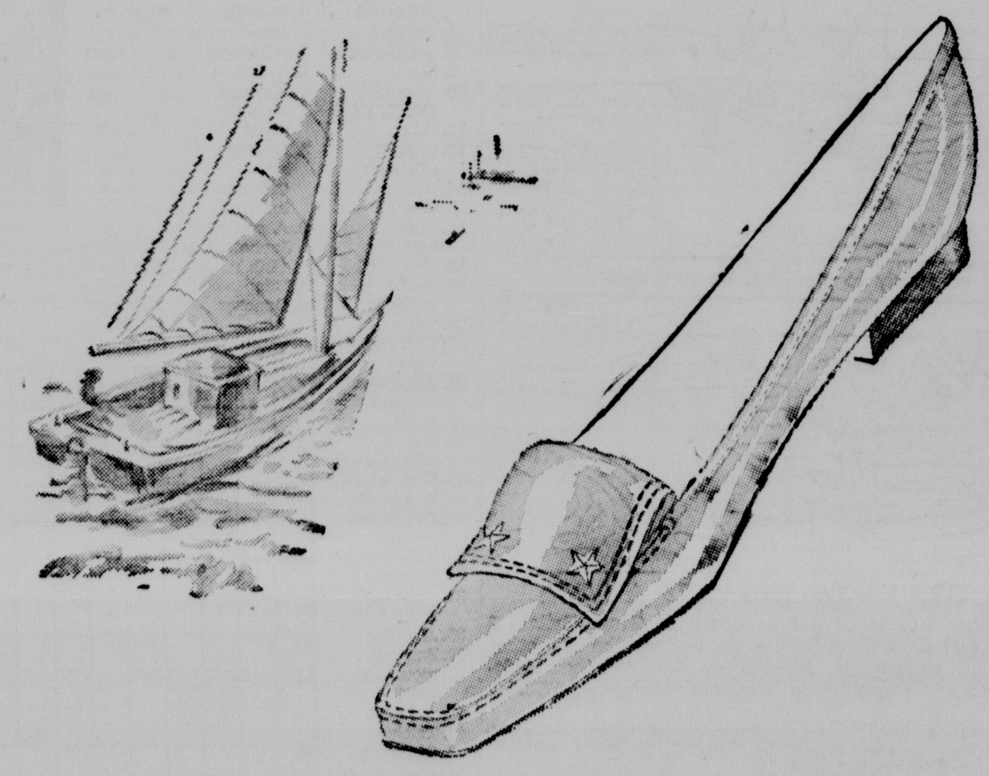

With brass stars and plenty of smart stiching . . . a nautical touch you'll find bewitching! . . . 10.95

Comes in black, brown, grey suede and brown calf. This is just one of our many styles in trotters.

Naturally, by oldmaine Trotters Exclusively Ours!

Shoe Salon—street floor

Enjoy a luncheon treat or teatime snack in our Tea Room, third floor

BUSINESS DAZE

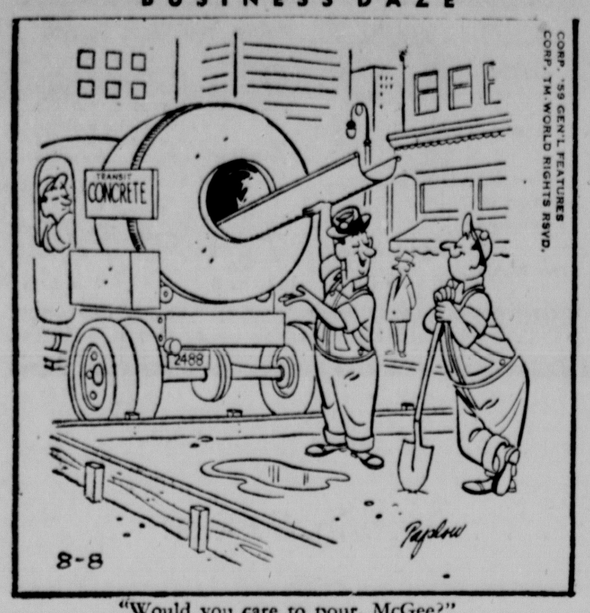

"Would you care to pour, McGee?"

MERRY MENAGERIE By Walt Disney

"Very ingenious—a pocket radio tuned to a rock 'n' roll station!"

STRANGE AS IT SEEMS By Elsie Hix

THE FAMILY CAR by Wally Falk

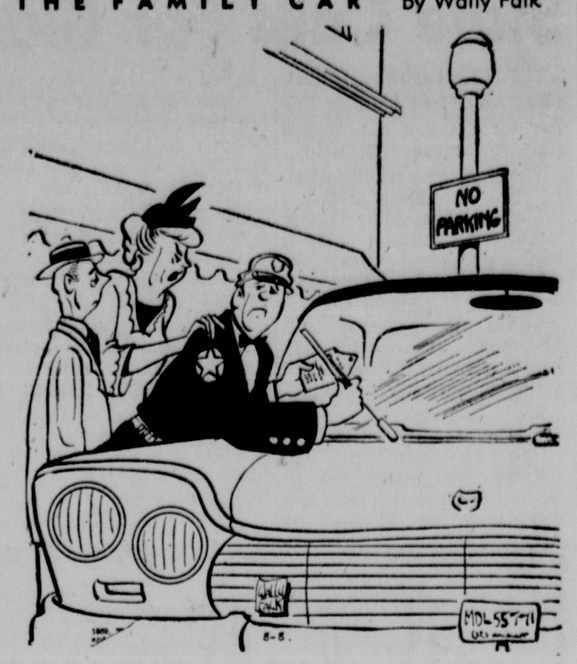

"You can just put that on HIS side!"

POGO By Walt Kelly

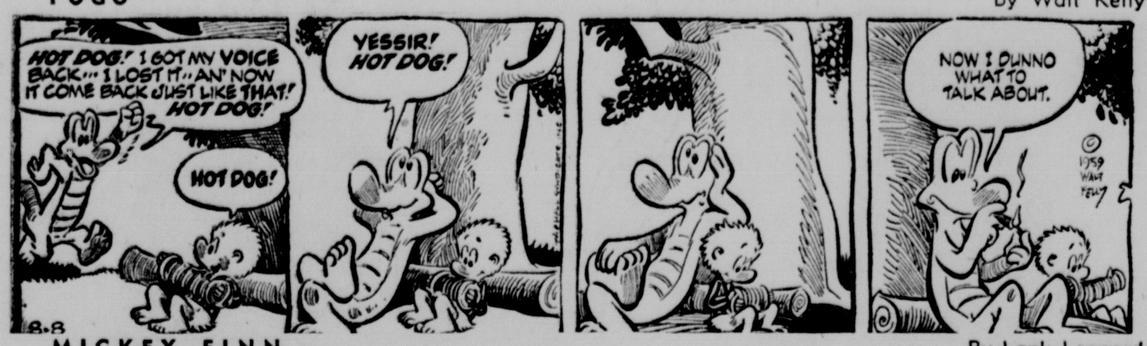

MICKEY FINN By Lank Leonard

THE JACKSON TWINS By Dick Brooks

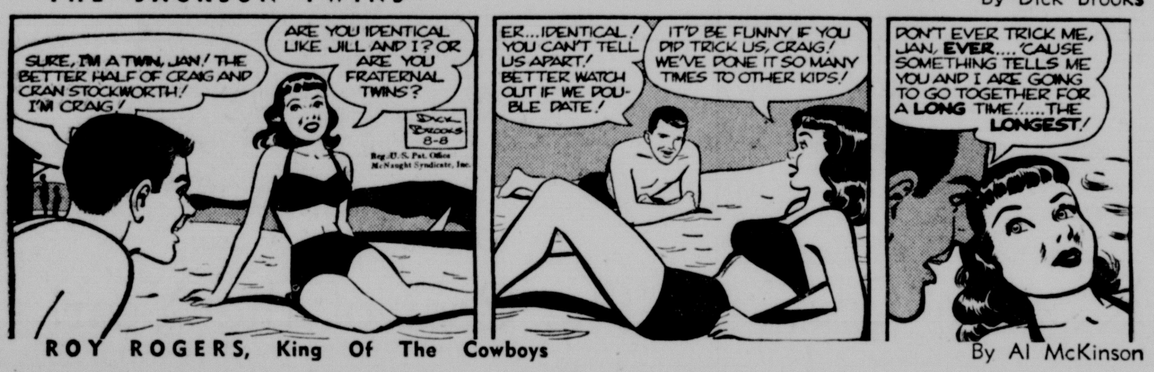

ROY ROGERS, King Of The Cowboys By Al McKinson

MR. TWEEDY by Ned Riddle

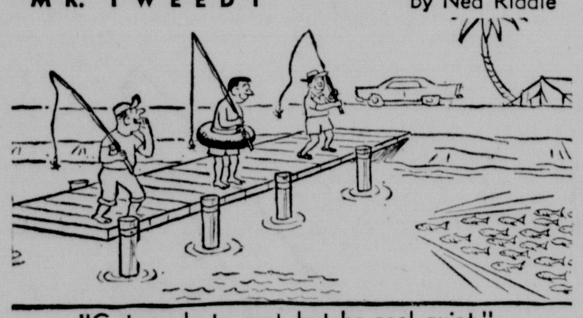

"Get ready to cast but be real quiet."

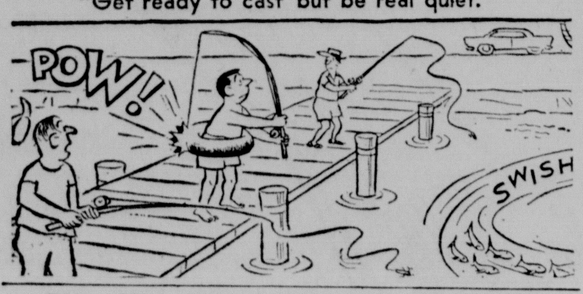

DID YOU KNOW THIS? IT'S A FACT:

Soviet Russia declared war on Japan two days after the United States dropped an atom bomb on Hiroshima in 1945.

☆ ☆ ☆

The Balkan Mountains extend through the center of Bulgaria, rising to a height of 8,000 feet.

☆ ☆ ☆

New Hampshire was the first independent state in this country, announcing its independence of Great Britain 3 weeks before the 12 other colonies declared their independence on July 4, 1776.

☆ ☆ ☆

George Shearing, composer and pianist, was born blind, but learned to play the piano at the age of 12.

☆ ☆ ☆

Babe Ruth earned $80,000 in 1930, at the time the highest salary ever paid to a baseball player.

WISHING WELL By William J. Miller

4	7	2	5	3	6	4	8	2	7	6	3	5
D	H	Y	G	H	Y	O	C	O	O	O	A	O
6	4	5	3	7	8	2	6	5	3	7	4	2
U	L	O	P	P	A	U	R	D	P	E	L	A
5	2	4	8	3	6	5	2	7	8	4	6	7
L	R	A	S	Y	H	O	E	B	H	R	E	U
2	7	3	5	6	2	7	4	8	3	6	5	4
S	T	U	O	A	U	A	S	C	P	R	K	T
6	4	8	2	7	5	6	3	8	4	2	7	6
T	O	O	N	C	S	I	T	L	P	S	T	S
5	8	3	6	4	7	2	8	5	3	6	2	4
G	L	U	G	I	T	H	E	R	R	O	I	L
8	2	7	5	6	3	8	4	2	7	5	6	8
C	N	O	O	L	N	T	E	E	O	W	D	S

Here is a pleasant little game that will give you a message every day. It is a numerical puzzle designed to spell out your fortune. Count the letters in your first name. If the number of letters is 6 or more, subtract 4. If the number is less than 6, add three. The result is your key number. Start at the upper left-hand corner of the rectangle and check every one of your key numbers, left to right. Then read the message the letters under the checked figures gives you. (Distributed by King Features, Inc. Registered U. S. Patent Office)

CROSSWORD PUZZLE

ACROSS
1. Crowns
5. Game fish
9. Silent
10. Island (N. Y. Bay)
12. Join
13. Capital of Guam
14. Not good
15. Strange
17. Public notice
18. Hastened
19. Frank (abbr.)
20. Tags
22. Units of time
24. American Indians
26. A tie
28. Not complicated
31. Biblical city
32. A footfall
33. Old Dutch (abbr.)
34. Follower of Mussolini
37. Soviet fighter plane
38. A raft
39. Rugged mountain crest
41. A fabric
42. Tricks
43. Observes
44. 1959, for one

DOWN
1. Quebec, Ontario, etc.
2. Tart
3. Abyss
4. Church spire
5. Whiskers
6. Seaweed
7. Narrow strip of wood
8. Modify by Chinese influence
9. A son of Japheth (Bib.)
11. Bags
16. Opposes
18. Dispatch
21. Holiday (Jap.)
22. Moist
23. Viper
25. A fixed allowance of food
26. Polishes
27. Silk veils (eccl.)
29. Linger
30. Borders
32. Locations
35. Painful spot
36. Animal enclosure
37. Flat-topped hill
40. Regret

S	T	A	B		C	U	P	S				
P	R	U	E		O	R	A	L				
S	L	A	N	T		N	A	R	E	S		
H	I	N	T	S		F	L	E	E	T		
E	N	S		B	U	S		T	O			
D	E	F	I	N	E	S		A	Y	A		
		I	N	A		E	I	R				
B	O	X		P	A	S	S	A	G	E		
U	P		H	O	W			P	I	K		
R	I	G	E	L		L	E	A	V	E		
S	A	O	N	E		A	C	H	E	S		
	T	O	C	O		T	H	O	R			
E	D	E	N		H	O	E	S				

Yesterday's Answer

DAILY CRYPTOQUOTE

Here's How To Work It

A X Y D L D A A X R
is L O N G F E L L O W

One letter simply stands for another, in this example, A is used for the three L's, X for the two O's, etc. Single letters, apostrophes, the length and formation of the words are all hints. Each day the code letters are different.

A Crytogram Quotation

F Q R L R M L Z I U T T L G A R L R O Z L C
Q R Q U K K Y T H A Z C Q A F R T T —
A L U H C Z X .

Yesterday's Cryptoquote: ANNUAL INCOME TWENTY POUNDS, ANNUAL EXPENDITURE NINETEEN NINETEEN SIX—DICKENS.

Distributed By King Features Syndicate

DICK TRACY By Chester Gould

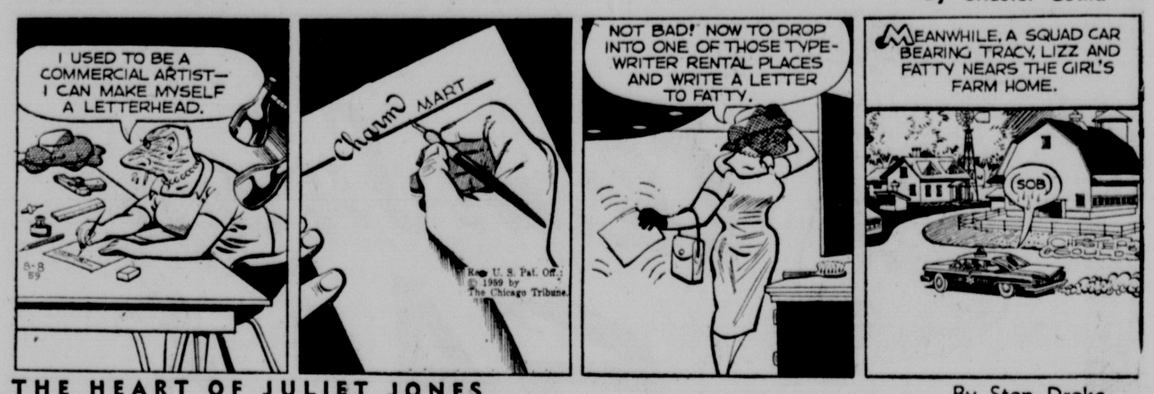

THE HEART OF JULIET JONES By Stan Drake

MARY WORTH By Ken Ernst

RIP KIRBY By John Prentice & Fred Dickenson

BEETLE BAILEY By Mort Walker

DONALD DUCK By Walt Disney

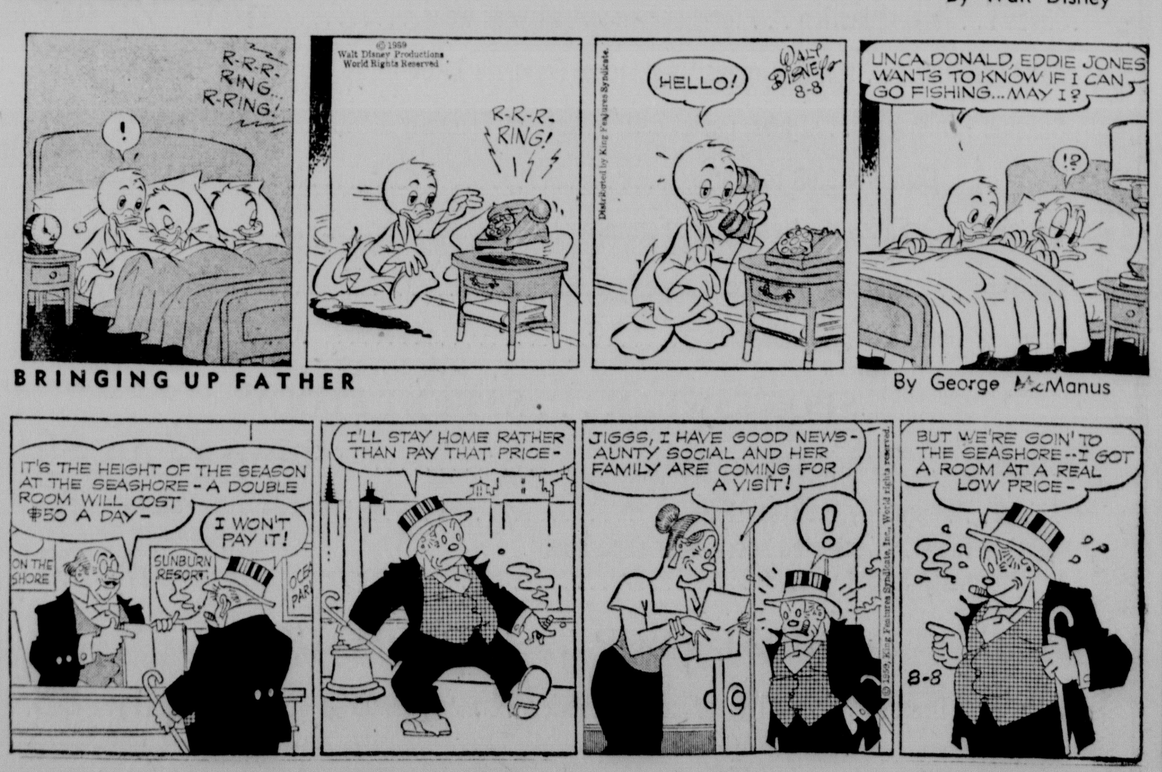

BRINGING UP FATHER By George McManus

ASTLEFORD'S PUTTING WINS

22½-Foot Putt Ends Spangler's Hopes

Defending Champ, Reed Tied For Second

By Bob McCoy

Omaha—Bob Astleford, a cigar-chewing Omahan, won his second Nebraska amateur golf championship at the Omaha Country Club Friday afternoon, using 3 pressure putts to end Lincolnite Dick Spangler Jr.'s two-year reign on the crown.

Astleford wound up the 72-hole tourney route with a 302, two strokes better than Spangler and another former champion, Ralph (Whitie) Reed, Lincoln city champion.

Bob Astleford

But it took the 3 mighty putts on the final 9 holes to decide the title for the Omahan as Spangler, despite playing a poor round, kept things fairly even and led at one point.

The payoff finally came on the 18th, where Spangler trailed by one stroke at 299.

Astleford's tee shot landed far to the right in a rough wooded area, while Spangler drove straight down the fairway. This gave the Lincolnite a chance to gain a stroke and perhaps send the tourney into a playoff.

But Astleford came out of the rough and then landed his chip shot on the green. Spangler's second shot barely missed the downhill side of the green, and his chip shot wound up in about the same position as Astleford's.

Tourney officials brought out the yardstick, and Astleford lined up his putt from exactly 22 and a half feet (270 inches on the tape), tossed away the remainder of one of the many cigars he consumed during the day, and dropped the shot for the title.

"Beautiful, beautiful," the new champion exclaimed. "That's the way they're supposed to fall."

Spangler two-putted and settled for the tie with Reed, who shot a fine 37 on the last 9 to make his final 18 holes score respectable.

Astleford nearly gave away the title on the final 9, but his uncanny putting saved him. After he teed for an unplayable lie on 13 and went one stroke to Spangler, he dropped a 16-foot uphill putt on 14 to tie things again.

Astleford then went ahead on 15 when Spangler drove into the trees and used a 30-foot putt on 16 to maintain his lead.

Reed and Spangler were both troubled by the hilly OCC course. But their trouble was shared by all the swingers, as no one in the tourney managed to match par 71.

Astleford, who had a 145 going into the gruelling 36-hole finals, added rounds of 78 and 79 to win his first medal play championship. He won the state tourney in 1955—the last year for match play.

Spangler, in 3rd with a 147 entering the final 36, shot rounds of 79 and 78. Reed tacked on a 75 and a 79 to his total of 150 going into the finals.

Lefty Matt Taber of Lincoln, who trailed Astleford by only one stroke until Friday's play, soared to 80-85 and wound up tied for 8th with Dr. Tom Dworak of Lincoln at 311.

Joe Lee of Offutt Air Force Base and Bob Fraser of Omaha, a former champion, finished right behind Reed at 305, while Bill Hawkins of Omaha shot 309 and Dean Wilson Jr. 310 in the championship flight.

Doug Dale of Omaha took the President's Flight with a 322, Tom Fulkerson of Omaha the Secretary's Flight at 321, Lou Roper the Omaha Country Club Flight at 232 and Herb Geisler of Omaha the Senior Flight with a 256 over 54 holes.

Dick Spangler, Jr.

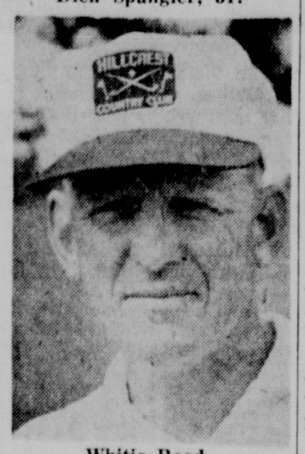

Whitie Reed

State Men's Amateur Scores

CHAMPIONSHIP FLIGHT

Bob Astleford, Omaha	72-73-78 79—302
Dick Spangler, Jr. Lincoln	72-75-79-78—304
White Reed, Lincoln	72-78-75-79—304
Joe Lee, Offutt AFB	78-76-76-75—305
Bill Hawkins, Omaha	79-78-77-75—309
Dean Wilson, Jr. Omaha	75-75-83-77—310
Matt Taber, Lincoln	72-74-80-85—311
Tom Dworak, Lincoln	79-79-76-77—311
Bob Murray, Omaha	74-81-78-79—312
Gene Johnson, Omaha	78-78-77-80—313
Ed Smith, Lincoln	75-84-78-78—314
Merle Bolte, Omaha	77-82-79-78—316
Buddy Williamson, Lincoln	76-78-84-79—317
Maj. Horace Meredith, Offutt AFB	82-77-84-77—318
Ing Maurstad, Beatrice	79-81-78-82—320
Jim Rouse, Omaha	81-78-83-78—320
Dick Weir, Fremont	77-78-82-83—320
Dick Dykes, Omaha	77-78-81-84—320
Phil Nelson, Fremont	77-78-86-81—322
Jim Daley, Omaha	81-75-76-90—322
Howard Guerrero, Offutt AFB	81-77-88-77—323
Joe Lamper, Offutt AFB	80-78-88-83—329
Dick Klopp, Omaha	80-78-87-85—330
Roy Wythers Jr., Lincoln	76-80-83—wd
Mark Stevens, Omaha	74-85—wd

PRESIDENT'S FLIGHT

Doug Dale, Omaha	83-78-77-84—322
Sam Alexander, Omaha	82-80-79-81—324
Ray Ptak, Omaha	77-84-87-77—325
Jim Chadwell, Omaha	81-81-80-83—325
Larry Trickett, Omaha	81-81-80-83—325
J. M. Dow, Omaha	78-84-79-87—328
Ed Dosek, Lincoln	78-84-87-79—329
H. McCollister, Omaha	78-82-89-82—331
Herb Weston, Beatrice	83-80-83-85—331
Don Fitch, Omaha	80-83-85-87—335
Steve Flansburg, Omaha	73-88-84—wd
Ed Taber, Jr., Lincoln	82-80-83—wd
Jim Encell, Omaha	76-86-83—wd
Jake Forbes, Omaha	81-79-86—wd
Jim Eastman, Omaha	81-79-92—wd
Bob Julich, Omaha	79-82—wd
Bill Boyle, Omaha	83-80—wd
Walt Smola, Omaha	—wd
Tom Hellender, Lincoln	83-82—wd
Vince McAndrew, Omaha	78-84—wd

SECRETARYS FLIGHT
(Leaders, Lincolnites and out-state players).

Tom Fulkerson, Omaha	80-86-80-75—321
Lew Sheary, Lincoln	74-91-80-82—327
Fred Marconnit, Norfolk	82-[illegible]
Dean Evans, Fremont	81-84-87-88—340
Dr. W. Glenn, Falls City	8[illegible]
Stan Stroh, Lincoln	82-84—wd

OCC FLIGHT

Lou Roper, Lincoln	83-83-82-83—332
Tom Uren, Omaha	84-84-81-85—334
Gary Shields, Lincoln	83-87-89—wd
Dave Williams, Fremont	82-77—wd

JUNIOR-SENIOR FLIGHT

Carl Poling, Beatrice	79-79-78—235
Ed Printz, Omaha	81-84-79—244
John Schmucher, Neb. City	81-[illegible]
Dean Christofferson, Norfolk	82-82-85—255
Bob Harris, Grand Island	89-[illegible]
Phil Vogt, Lincoln	85-84—wd

SENIOR FLIGHT

Herb Geisler, Omaha	83-86-87—256
C. W. D. Kinsey, Lincoln	85-93-88—266
R. M. Beeler, Omaha	91-86-89—266
Hal Bowers, Lincoln	91-88-89—268
Dr. George Smaha, G. Island	90-95-92—277

Former Contender Sues IBC

New York (AP) — George Araujo, former lightweight contender filed suit Friday in federal court for triple damages totalling $2,068,500 against the International Boxing Club of New York, the IBC of Illinois, the Madison Square Garden Corporation, and James D. Norris and Arthur M. Wirtz, boxing promoters.

The suit stated that in January of 1953 Araujo and Paddy De Marco were the leading contenders for Jimmy Carter's lightweight title and that an unnamed Boston promoter offered to match the two with a guarantee of $12,500 minimum for each, or 27.5 percent of the gate in lieu of the minimum.

The complaint said De Marco and Araujo were willing to accept the terms but that the defendants, before contracts were signed, "advised and threatened the plaintiff that if he engaged Paddy De Marco in a contest which was promoted by a person other than the defendants, the plaintiff would never be permitted to engage in a contest for the world lightweight championship."

Araujo claimed that the defendants "had it at all times within their power to carry out said threat."

COLUMBUS RESULTS

FRIDAY

First race, 4 year olds and up, purse $700, 5½ furlongs. Time 1:09 3/5.

Little Phil	4.40	3.20	2.80
Spanish Villon		5.00	4.20
Mr. Vi-Bid			10.20

Also ran—Bee There, Sarmaw, Adams Off Ox, Mister Dever, Miss Leta.

Second race, 3 year olds, purse $800, six furlongs. Time 1:14 4/5.

Sirene's Last	26.60	10.80	4.40
Jackies Boots		8.60	4.40
Swift Girl			2.80

Also ran—Lady Red, Loyal D, Polite Senator, Laird's A Dandy, May Wein, Blazing Duke, Beefstate.

Daily double 67.40

Third race, 2 year old maidens, purse $700, five and one half furlongs. Time 1:10 1/5.

Pic Cat	7.00	3.40	2.80
Hylette		3.40	2.60
Silent Thunder			3.00

Also ran—Four Venture, David Lady, Harbour Miss, Quisiana, Gray Dot.

Fourth race, 4 yr olds and up, purse $700, 5½ furlongs. Time 1:08 3/5.

Burning Candle	9.60	4.20	3.40
Royal Nod		6.20	4.60
Doc's Kitty			8.60

Also ran—Heavy Duty, Elkobar, Mor Ruth, Went Wide, Pink Powder.

Fifth race, four year olds and up, purse $700, 5½ furlongs. Time 1:08.

Joeblo	16.40	8.80	4.60
Good Result		5.00	3.60
Alsab Ace			3.60

Also ran—Al Turner, Sample, Mr. Plea, May Green, Miss Quicklime.

Sixth race, four year olds and up, purse $800, 5½ furlongs. iTme 1:07 3/5.

Potslam	16.80	8.80	5.20
Son Of Dange		5.80	3.60
Coffee Bean			5.00

Also ran—Olo's Last, Gene D, Royal, Gray Boy, Wee Chichi.

Seventh race, three year olds, purse $1200, one mile and 70 yds. Time 1:44 4-5

Vale Choice	4.00	2.80	2.40
Murder		3.60	2.60
Palohso			2.60

Also ran—Mables Proof, Worta Money, Fast View, Tanali.

Eighth race, four year olds and up, purse $900, one mile and 70 yds. Time 1:45 2-5.

Countess Ikie	42.80	14.60	6.40
Irish Villon		3.80	3.20
Tin Twist			4.20

Also ran—Berliner, Mr. Hodge, Retain, By Ray.

QUARTERBACKS TESTED TODAY

Winnoski, Vt. (AP) — The quarterback quartet of the New York Giants is slated for its first test under pressure today. The club's offensive platoon will face the defensive unit in a scrimmage game.

The 4 quarterback candidates are Charlie Conerly, who at 38 looks as good as ever; Don Heinrich, his longtime understudy; George Shaw, a fine signal caller acquired from the Baltimore Colts, and Frank Gifford, who has been making the switch from halback in better style than anyone expected. All 4 will see action.

The 5th Giant quarterback hopeful, Lee Grosscup of Utah, is with the College All-Star squad in Chicago.

Scribes Hear Nixon

Los Angeles (AP)—Vice President Richard Nixon will address the annual meeting of the Football Writers Assn. of America in Chicago Aug. 14.

Ring Riddle Unanswered

Promotional Antics Rile Johansson

Goteborg, Sweden (AP) — The baffling heavyweight championship promotional riddle, already with more angles than a geometry book, spread out to still another city Friday, and posed still another question.

The new question was: "Who met whom, and why?"

Ingemar Johansson, the champion, Bill Rosensohn, promoter of the June title fight between Johansson and Floyd Patterson; Truman Gibson, president of National Boxing Enterprises, Inc., and Jack Solomons, London promoter, all appeared in Paris simultaneously.

Returning here Johansson denied either he or his advisor, Edwin Ahlquist, had met Solomons.

Solomons, returning to London, said he not only had met the Swedish fighter and Ahlquist, but had dined with them for 3 hours Thursday night.

Johansson and Ahlquist flatly denied comment when asked if they had met with Gibson, who said he was in Paris to visit his daughter.

The sone concrete fact seemed to be that Ingemar and Ahlquist did meet with Rosensohn, as Ahlquist said he thought the erstwhile president of Rosensohn Enterprises, Inc., "looked a bit tired and worn out."

Johansson was almost surly when he returned here from the Paris jaunt. Only at Ahlquist's instigation would he say anything.

When he did talk it was to toss a figurative wrench into the plans for a rematch with Patterson Sept. 22. He demanded a full accounting by Sunday at the latest of his purse for the June bout.

"I need the accounting to be ready for a fight with Patterson Sept. 22," he said. "If it doesn't come, the fight will have to be postponed until a later time."

Ahlquist smoothed out the fighter's blunt statement by suggesting it was not an ultimatum but admitted that "the chances for a Sept. 22 match look very slim."

In New York, Irving Kahn, president of the TelePrompTer Corp., said he had sent Ingemar a cable assuring him that he could have a full accounting of the TV, radio and motion picture receipts any time.

Rosensohn, reached by telephone at his Cannes vacation retreat, said he thinks Johansson is ready and willing to fight "if people will just let him, but all this difficulty is making him mad."

Solomons, mum when he left Paris, was loquatious when he arrived in London. He denied he went there to sign Johansson for a British fight in advance of the return fight with Patterson.

"I went to Paris on purely private business which had nothing to do with Johansson, and I spent the day with lawyers," he said. "When I got a call from Ahlquist inviting me to dinner I went.

"Sure we talked a lot, but believe me, not about boxing. It would have been ridiculous of me to try to sign Ingemar. He's a one-fight-at-a-time man and I have no plans for matching any British boxer against him until he and Patterson have their return."

And just to add to the confusion as to who met whom, the British promoter claimed Johansson never did get together with Rosensohn. Gibson Thursday night said Solomons had met with Johansson and Rosensohn.

As promoters, fighters and advisors were playing their version of musical chairs, the investigations of the promotion of the June fight by the district attorney's office in New York and the New York State Athletic Commission continued.

Vincent Velella, holder of two-thirds of the stock in Rosensohn Enterprises, Inc., and whose blowup with Rosensohn precipitated the current probes, testified before the grand jury and said he had signed a waiver of immunity as he had nothing to hide. He said an accountant had been examining the records connected with the promotion since Tuesday night.

He was to return Tuesday for further questioning.

Velella said he had an airtight contract for the return fight and "if Johansson or Patterson refuse to fight, I'll sue."

Cooper Pushed By Trio

...In Cleveland Golf

Cleveland (AP) — Veteran Pete Cooper of Lakeland, Fla. shot his second straight 4-under par 67 Friday for a 134 and one-stroke lead at the halfway mark in the $25,000 Cleveland Open golf tournament.

On the heels of the 44-year-old sharpshooter with 135 were 3 of the tour's most talented contestants, who stormed into the runnerup spot with scintillating sub-par rounds.

Paul Harney, the 30-year-old 1957 winner from Worcester, Mass., who gets an extra $5,000 if he wins again, made it into the place position with a 63-8 under the card for the 6,966-yard Seneca Golf Course. Gene Littler, the 1953 amateur king from Singing Hills, Calif., raced into the 135 deadlock with a 64, and muscular Mike Souchak of Grossinger, N.Y. did it with a 65.

Harney's 63 duplicated a similar score he fired just a year ago as he won the Milwaukee Open. He had 8 birdies on putts ranging from 3 to 35 feet and was never over par.

The leaders:

Pete Cooper	67-67—134
Paul Harney	72-63—135
Gene Littler	71-64—135
Mike Souchak	70-65—135
Doug Sanders	70-66—136
Jim Ferrier	67-71—138
Bob Goalby	70-68—138
Bert Weaver	69-69—138
Gardner Dickson Jr.	70-69—139
Art Wall Jr.	70-69—139
Don Whitt	69-70—139
Doug Ford	68-71—139
Jack Fleck	70-70—140
Dick Knight	70-70—140
Jay Hebert	74-66—140
Tommy Bolt	71-69—140
Don January	68-73—141
Mason Rudolph	68-73—141
x-Bob Shave Jr.	74-67—141
Joe Conrad	72-69—141
Bob Rosburg	72-69—141
Joe Campbell	73-69—142
Walker Inman Jr.	72-70—142
Dick Mayer	73-69—142
Dow Finsterwald	74-68—142
John McMullin	72-71—143
Bill Collins	72-71—143
Don Fairfield	72-71—143
Retief Waltman	71-72—143
Len Kennett	73-70—143
x-Amateur.	

The Mazmanians . . . Shirley, Steve, 6, Nancy, 3, and Art.

Grand Island's Success In NSL Credited A's Manager Mazmanian

By Paul LeBar

Grand Island—Kansas City, this city's major league affiliate in the Nebraska State League, has stuck firmly to a grass roots policy while giving Third City baseball fans a pleasing brand of rookie baseball for 4 seasons.

The A's, a rebuilding ball club, have conducted a spirited campaign in search of talented youngsters ever since the organization was transplanted from Philadelphia by owner Arnold Johnson 5 years ago.

Grand Island, conveniently close to the parent club, is one of 8 proving grounds for the talent. Other A's farms include two in Class D leagues, one Class C member, a Class B club in the Three-I League, Class A Albany in the Eastern League, Class AA Shreveport in the Southern Association and Portland, Ore. in the open classification Pacific Coast League.

Grand Island's successes in the State League, however, are as likely to be credited as much to the A's Third City manager as to any other single factor.

The Nebraska pilot, diminutive Art Mazmanian, is a high school football and baseball mentor in the Los Angeles, Calif. public school system. Partially for that reason he was first given the job of training raw recruits, most of them just out of high school.

The 32-year-old former Kansas City Blues infielder is recognized as both an understanding tutor and as a family man of exemplary character, suitable for his young proteges to follow.

Likes Job

Mazmanian, a bundle of nervous energy, doesn't disguise his liking for his tasks, noting: "It gives us a chance to sign younger players and keep them in their own environment with players of equal age and ability."

Art also boasts the longest managerial tenure in the league. He arrived in 1956 with the birth of the NSL and has returned each summer.

His teams, never out of the first division in the Rookie League standings, have been encouraging sources for the Kansas City front office. Tied for second in the opening season, the young A's copped the 1957 loop pennant and tied for 3rd place a year ago.

Near Top

The city, with Chamber of Commerce president Bob Day and grocerer John Ditter as the driving forces, has stood near the top of the league each year in pre-season ticket sales and attendance.

Day doubles as the A's business manager. Ditter is chairman of the Chamber's sub-committee on baseball, a group formed from the old Grand Island Baseball Association last year.

Its members diligently tackle the ticket-selling chore aimed at 500 season books each spring.

Housing Pays Off

Grand Island, like some other members of the NSL, believes the practice of housing its rookies in private homes has paid off. Chamber president Day acknowledges, "The distinctive thing here is the wonderful relationship we have with the whole Kansas City baseball organization."

The feeling, as phrased by A's player personnel director George Selkirk, seems to be mutual:

"I can't think of any other city that could exceed the cooperation of Grand Island. I think it speaks very highly of both the city and its people."

Shaky Lincoln Defense Helps Bluejays Win

Lincoln Star Special

Green Bay, Wis. — Shaky Lincoln defenses treated Green Bay's Blue Jays to a king-sized 6th inning here Friday night as Manager Stan Wosniak's charges outran their Three-I League guests for an 8-4 victory.

Three Lincoln bobbles in the infield during the inning made all the difference as Green Bay counted 6 runs on 4 hits while handing Chiefs righthander Dick Kimball his 3rd straight defeat.

Al Fantuzzi, a 21-year-old outfielder on the rise with the Jays, was the hitting star for Green Bay.

A single off his bat drove across the go-ahead runs in the 6th after he clouted a solo home run in the first frame.

Kimball was breezing on a 3-hitter until the roof caved in.

His early edge came in the form of a two-run Lincoln first plus single tallies in the 4th and 5th innings. Doubles by catcher Gene Martin and outfielder Jim Lynn sparked the latter drives and gave the Chiefs a 4-1 edge.

Lefthander Jim Steinhour went the distance for Green Bay, picking up his 8th win to go with 4 losses. The victory gave the Jays a 2-1 edge in the series.

Only 169 paid admissions braved chilly weather which sent the thermometer into the 50s for the final game of the season between the two clubs.

Lincoln opens a 3-game set at Fox Cities tonight, with ace righthander Al Brice (10-5) a mound probable.

LINCOLN	ab	r	h	bi	GREEN BAY	ab	r	h	bi
Lehman 2b	5	0	3	0	Scott 3b	5	0	0	0
Bacon ss	4	1	0	0	Fantuzzi rf	5	2	3	3
H'berger cf	5	1	1	1	Harkness 1b	3	0	2	0
Lynn lf	5	1	2	0	San'mino cf	4	0	0	0
Jones 1b	4	0	2	1	Boniar lf	3	1	0	1
Wil'mson 3b	5	0	1	0	Parker 2b	4	1	2	1
Martin c	4	1	1	1	Kohorst c	4	2	2	0
Schrader rf	3	0	0	0	Williams ss	4	1	1	1
Kimball p	3	0	1	1	Steinhour p	3	1	0	1
Warren p	1	0	0	0					
Totals	39	4	11	4	Totals	35	8	10	7

Lincoln ..... 200 110 000—4
Green Bay ..... 100 006 10x—8

E—Bacon 2. Williamson, Sancimino, Steinhour. PO-A—Lincoln 24-12, Green Bay 27-9. LOB—Lincoln 11, Green Bay 9. 2B—Kohorst, Martin, Lynn. 3B—Parker. HR—Fantuzzi. S—Steinhour. SF—Boniar. SB—Bacon.

	IP	H	R	ER	BB	SO
Kimball (L, 4-3)	5 1-3	7	7	3	3	4
Warren	2 2-3	2	1	1	1	0
Steinhour (W, 8-4)	9	11	4	4	3	6

WP—Kimball. U—Hatch, Van Rhee, Bartley. T—2:30. A—169.

Pairings Set For Matches In Net Meet

Here are first-round pairings for the state tennis tournament opening this afternoon at the Lincoln Tennis Club courts, 38th and South:

Men's Singles

Saturday, 1 p.m.—Bob Radin vs. Don Stromberg; Bob McDole vs. Len Foster; Father Siegienski, vs. Bob Wray; Lee Atkins vs. Bill North. 2 p.m.—Lou Gerdes vs. Ed Fallbrook; Russ Schlotzhauer vs. Leonard Spearman; Don Kissinger vs. Ken Mathis; Steve Gleason vs. Don Stromberg; Jerry Sherman vs. Father Sieginski.

Mixed Doubles

Saturday, 3 p.m.—Tuck Vosburg-Sue Ihnen vs. Dave Wohlfarth-Sherrill Geistlinger.

Saturday, 5 p.m.—Dick Gibson-Judy Cox vs. Steve Gleason-partner; Bob Wray-partner, Bill Hill-Carol French, Russ Schlotzhauer-Nancy Freeman, Bill North-Mary Joe Mullens, Win Elmen-Miriam Gabelman and Jim Porter-partner all drew byes.

Men's Doubles

Saturday, 4 p.m.—Jim Porter-Bill Hill vs. Jerry Sherman-Steve Gleason; Leonard Foster-Ed Fullbrook vs. Ken McFerren-Bob McCrady; Bill Berg-Jack Ringwalt, Don Stromberg-Ronnie Haun; Bob Wray-Russ Schlotzhauer, Bill North-Bob McDole, Leonard Spearman-Ken Mathis and Bob Radin-Lou Gerdes drew byes.

Women's Singles

Saturday, 2 p.m.—Patricia Weir vs. Katherine Welch; Susan Ihnen vs. Betty Tondl.

Aug. 15, 10 a.m.—Miriam Gabelman vs. Ev Dillon.

Veterans Singles

Saturday, 4 p.m.—Bill Bamer vs. Elmer Shamberg; Duke Slater, Les Longman, Father Siegienski, Jack Ringwalt, Barry Jackman and Leo Cassidy drew byes.

Veterans Doubles

Saturday, 3 p.m.—Hubert Kenny-partner vs. Win Elmen-Les Longman; Leo Cassidy-Jack Ringwalt, Duke Slater-Dr. Unterseher and Barry Jackman-Father Siegienski drew byes.

Demons Pick Up Sixth Straight

Cedar Rapids, Ia. (AP)—Des Moines needed only two hits in the 8th inning to push across 4 runs and beat Cedar Rapids 4-3 here Friday night for the Demons' 6th straight victory in the Three-I League.

Braves pitcher Larry Maxie failed in his 8th attempt to gain victory No. 13. Joe Pokorny was the winner when he blanked the Braves on one hit in the last 3 innings.

Des Moines	000 000 040—4 3 0
Cedar Rapids	012 000 000—3 7 2

Lunsford, Pokorny (7) and Kenders; Maxie, Hemmerly (8) and Ranew.
HR—Cedar Rapids: Withrow.

NP HURLER STARS

Grand Island (AP) — Ron Schamp pitched 5 innings of no-hit ball here Friday night as North Platte whipped Grand Island 4-2 in the Nebraska State League.

North Platte	200 000 200—4 8 4
Grand Island	000 002 000—2 5 4

Schamp and Dobryzkowski; Danforth and Kingston.

Thies Jars Bees

Burlington, Ia., (AP)—Dave Thies pitched a 5-hitter to lead Sioux City past Burlington 3-0 in the Three-I League here Friday night. The loss was Burlington's 6th in its last 7 games.

Tom MCDonald drove in one Sioux City run in the first with a sacrifice fly and another in the seventh with a single. McDonald and Virgil Bernhardt had two hits apiece for the winners.

Sioux City	200 000 100—3 6 0
Burlington	000 000 000—0 5 1

Thies and Cannizzo; Prince, Bowers (8) and Embry.

RELLERS LAKE
1¼ Miles North on Hwy. 77
RESTOCKED for Fishing
Picnic Accommodations
Ph. 6-8888

STOCK CAR RACES
SAT., 8:15 P.M.
AUG. 8

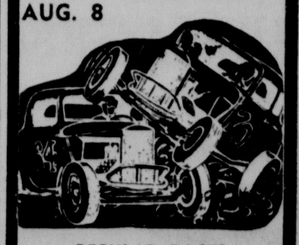

REGULAR RACES PLUS
DEMOLITION DERBY
LINCOLN SPEEDWAYS
CAPITOL BEACH

Just The Guy Who Beat Poor Old Jerry

Rosburg--Is He Hero Or Heel?

Cleveland, Ohio (AP) — Bob Rosburg wonders why the galleryites conside him a villian just because he won the PGA championship in a blazing finish a week ago.

In the big one, his first victory since 1956, unorthodox Rosburg made up a last-round 6-stroke deficit to triumph by a stroke over Jerry Barber of California, who had led all the way.

Here for the Cleveland Open, bespectacled Bob came in from a 36-33—69 round Friday and said:

"Only 3 people followed us out there today, and my partner, Jay Hebert, had a 66.

"The folks look at me, and instead of saying 'there's the new PGA champion,' they say: 'There's the guy who beat out poor old Jerry Barber.'

"I just don't get it. They still pay off on the entire 72 holes. Art Wall made up 6 strokes in the last round to win the Masters, and became a hero. I did the same thing in the PGA and became a heel.

"No one felt sorry for me when I took a double bogey on the 67th hole and blew this year's National Open by a stroke, and I just can't understand this 'poor little Jerry' stuff.

"After all, Jerry has a $25,000 a year club job, and was on the tour for 15 years. He played sensationally in the PGA until the last few holes, but if he hadn't holed out from the rough and sunk several long putts which you don't expect to sink, he could have lost by 3 or 4 strokes instead of one.

"In the last 31 months I've finished second 7 times, and no one has given me too much sympathy. But it does seem that when you just miss in the Open, and then win the PGA, you'd get a little credit and attention. I also wish Jerry had congratulated me after I nosed him out in the PGA—but he didn't."

The 32-year-old Rosburg, one of the game's great putters, is a bit on the pudgy side, wears glasses, uses a baseball grip—as does Masters Champion Wall — hunches one shoulder higher than the other in addressing the ball, and does a lot of other things the pro's don't teach.

But in the 31 months leading up to the PGA he won $70,000 on the tournament trail, and he added $8,250 in the big one.

He's in the money and he's champ of all the professionals. But he wishes that, just once in a while, some stranger in the gallery would say,

"Nice shot, Bob!"

—Giants Jack NL LEAD—

Mays' Single Kayos Cincy

San Francisco (AP) — Willie Mays knocked in the winning run in the last of the 9th inning here Friday night as the San Francisco Giants edged Cincinnati 3-2 with lefthander Johnny Antonelli notching his 16th victory of the campaign.

Mays slammed a hard drive that bounced off Cincinnati relief pitcher Brooks Lawrence for a single as Felipe Alou scampered in from 3rd base.

Win Ups Lead

Antonelli struck out 8. His triumph put the Giants a game and a half ahead of the idle second-place Los Angeles Dodgers and Milwaukee two and a half back.

He became the first hurler in either major league to win 16.

The 9th-inning opened 2-2, and Lawrence hit pinch-hitter Leon Wagner with a pitch. Alou went into run. Antonelli laid down a bunt, and both runners were safe as Lawrence threw wildly to second trying for the force-out. Jimmy Davenport was called out on strikes, and then came Mays' hit that gave Lawrence his 10th defeat against 6 triumphs.

McCovey Is Hitless

With a crowd of 22,794 watching, rookie sensation Willie McCovey went hitless for the first time in his 3 major league games, but he drew a pair of walks from the Reds' youthful lefthander, Jim O'Toole. The latter left for an 8th-inning pinch-hitter just before the Reds tied the count.

CINCINNATI	ab	r	h	bi	SAN FRANCISCO	ab	r	h	bi
Temple 2b	4	0	0	0	Davenp't 3b	5	0	0	0
Pinson cf	3	1	0	0	Mays cf	3	0	3	1
Bell rf	4	0	1	1	McCovey 1b	2	0	0	0
Robinson 1b	3	0	0	0	Cepeda lf	3	0	0	0
Thomas lf	4	0	0	0	Kirkland rf	3	1	1	0
W. Jones 3b	3	1	1	0	Spencer 2b	4	1	1	0
bKasko	0	0	0	0	Bressoud ss	4	0	2	1
Bailey c	3	0	1	1	Schmidt c	3	0	0	1
McMillan ss	4	0	1	0	cWagner	0	0	0	0
O'Toole p	2	0	0	0	dAlou	0	1	0	0
aWhisen't	1	0	0	0	Antonelli p	2	0	0	0
Lawrence p	0	0	0	0					
Totals	31	2	4	2	Totals	31	3	7	3

a—Struck out for O'Toole in 8th; b—Ran for W. Jones in 9th; c—Hit by pitcher for Schmidt in 9th; d—Ran for Wagner in 9th.

Cincinnati	000 010 010—2
San Francisco	020 000 001—3

E8 Thomas, Cepeda, Bressoud, Lawrence. PO-A—Cincinnati 25-9, San Francisco 27-9. DP—Bressoud, Spencer and McCovey. LOB—Cincinnati 6, San Francisco 10.

2B—Bressoud, Mays. SB—Cepeda.

	IP	H	R	ER	BB	SO
O'Toole	7	6	2	2	4	6
Lawr'e (L, 6-10)	1⅓	1	1	0	0	3
Anton'li (W, 16-6)	9	4	2	1	4	9

HBP—By O'Toole (Antonelli), by Lawrence (Cepeda, Wagner). U — Crawford, Delmore, Barlick, Jackowski. T—2:39. A—22,794.

Australia Turns Back Italians

Philadelphia (AP) — Lefthanders Rod Laver and Neale Fraser turned back a pair of fighting Italians in 5 hours of exhausting tennis Friday and sent Australia into a 2-0 lead in the Davis Cup inter-zone semifinals.

First Laver, the 20-year-old baby of Harry Hopman's forces, crushed Nicola Pietrangeli, Italy's No. 1 star, 6-4, 2-6, 6-3, 6-3. Then Fraser, senior member of his squad, outlasted the giant Orlando Sirola 19-17, 1-6, 6-3, 6-4, in a marathon battle which kept a small Germantown Cricket Club gallery well past suppertime.

The Australians can clinch victory in the series by winning today's doubles, and there seems little question that they will make it quick and merciful.

Captain Hopman has the best doubles tandem in amateur tennis in Fraser and Queenslander Roy Emerson, the Wimbledon champions. Only an upset of the greatest proportions could prolong the decision until the final two singles on Sunday.

BOSOX BUMP DETROIT, 4-3

Boston (AP) —Gary Geiger raced home with Boston's winning run on a wild pitch by Ray Narleski Friday night as the Red Sox edged Detroit 4-3.

Young Billy Monbouquette went the distance for an 8-hit triumph while his teammates could collect only 5 blows.

Detroit had pulled even 3-3 on Al Kaline's 8th inning sacrifice fly.

Geiger was on third following a double steal when Narleski, who had relieved Jim Bunning, uncorked a throw which bounced in front of the plate, hopped over catcher Red Wilson's head and back to the screen.

Geiger walked, Gene Stephens moved him to second with a single and they pulled a double steal as Jackie Jensen struck out.

DETROIT	ab	r	h	bi	BOSTON	ab	r	h	bi
Yost 3b	3	1	0	0	Green 2b	4	1	1	0
Kuenn rf	4	1	2	0	Runnels 1b	3	1	0	0
Maxwell lf	4	0	1	0	Geiger cf	3	2	1	2
Kaline cf	3	0	2	1	Stephens lf	4	0	2	0
Wilson c	4	0	1	1	Jensen rf	3	0	0	1
Zernial 1b	4	1	1	1	Malzone 3b	2	0	0	0
Bolling 2b	4	0	1	0	Buddin ss	3	0	0	0
Veal ss	2	0	0	0	White c	3	0	0	0
aLepcio ss	2	0	0	0	M'nb'q'tte p	3	0	1	0
Bunning p	2	0	0	0					
bDemeter	1	0	0	0					
Narleski p	0	0	0	0					
Totals	33	3	8	3	Totals	28	4	5	3

a-Flied out for Veal in 7th; b-Flied out for Bunning in 7th.

Detroit	100 100 010—3
Boston	300 000 01x—4

E-Veal. PO-A—Detroit 24-10; Boston 27-8. DP-Veal, Bolling and Zernial. LOB-Detroit 5, Boston 5.

2B-Geiger, Kuenn, Bolling, Stephens. H-Zernial. SB-Malzone, Geiger, Stephens. SF-Jense, Kaline.

	IP	H	R	ER	BB	SO
Bunning	6	4	3	3	3	4
Narleski (L, 4-11)	2	1	1	1	1	3
M'nb'q'tte (W, 4-3)	9	8	3	3	1	4

WP—Narleski. U—Summers, McKinley, Soar, Chylak. T-2:32. A-21,099.

MUFFLERS
FREE INSTALLATION
MAGIC MUFFLER SHOP
1601 P 7-7872

Droud Sizzles In Micro Show

Micro-midget driver Don Droud had himself a night before a Ladies Night crowd at 14th and Cornhusker Highway Friday night, the popular Lincolnite scoring a near sweep in the lively competition.

Droud won the trophy dash and the first heat dash in his own car, then switched autos to win the second heat, take a second in the last-man-out race and cop the evening feature.

He was also voted the most popular driver by fans in attendance. Jack Eaton, who won the consolation race, plus a special goggles race, climbed into first place in the driver point standings with 109 to Gene Nordbrock's 66. Dick Weiler ranks 3rd with 60 and Leo Sougey 4th with 57.

Reults:

Trophy dash—1, Droud; 2 Gene Nordbrock; 3, Jack Eaton.
First heat—1, Droud; 2, Grady; 3, Alan Henriksen.
Second heat—1, Droud; 2, Nordbrock; 3, Eaton.
Consolation race—1,Eaton; 2 Mono Koerting.
Last-man-out race—1, Koerting; 2, Droud;; 3, Grady.
Feature race—1, Droud; 2, Nordbrock; 3, Koerting.
Special goggles race—1, Eaton; 2, Droud.

Daily Double In As Per Schedule

Saratoga Springs, N.Y. (AP)—Double Daily in his debut won the daily double to the delight of dabblers in the double here Friday.

That is to say that Double Daily, a first-time starter, won the second race at Saratoga, finishing a short length in front of Image.

For those betters—hunch players, no doubt—who coupled Double Daily ($26.70) with the first race winner, Pensive Gigi ($7.40), the daily double payoff was $61.50 for $2.

Midget Results

Class A

Irving	231	10	—7	3 2
Antelope	400	03	—6	5 3

Dodge and Jett; Frisch and Vant.

Class B

Irving	002	20	—4	7 2
Antelope	000	11	—2	1 3

Bowers, Winterhalter (5), Sharpe (3) and Parker; Connors and Hasty.

Class C

Irving	310	34	—11	11 3
Whittier	000	20	— 2	3 3

Griffin and Smith; Vose, Lawson (5) and Hayes.

Kearney Tips Hastings Via Pitcher's 4-Hitter

Hastings (AP) — Bob Lasko held Hastings to 4 hits and fanned 13 here Friday night to beat Hastings 3-1 in the Nebraska State League. Bill Hands of Hastings gave up 6 hits and fanned 10.

A two-run single by Boyd Coffie gave the Yanks all they needed in the first inning. The hit followed a single, walk and sacrifice.

Kearney	200	010	000—	3 6 1
Hastings	000	000	010—	1 4 0

Lasko and Coffie; Hands and Barton.

Big Inning Rewarding To Indians

Baltimore (AP) — The Cleveland Indians slashed 6 singles for 4 runs in the 3rd inning here Friday night to storm from behind and then hold the fort for an 8-5 victory over the threatening Baltimore Orioles.

The victory left Chicago 1½ ahead in the American League.

The 4-run Cleveland outburst was at the expense of Oriole pitcher Jerry Walker. It sent him down to his 6th defeat in 14 decisions.

It also salvaged the 10th victory for Herb Score, who departed in the next inning after the Orioles scored their 5th run. But the tired Orioles were too far behind to administer Herb's 10th defeat.

CLEVELAND	ab	r	h	bi	BALTIMORE	ab	r	h	bi
Piersall cf	3	1	1	1	Rob'tson 3b	4	1	1	0
Held 3b	3	0	0	0	Pilarcik rf	3	1	0	0
Minoso lf	5	1	2	0	Tasby cf	4	0	2	0
Francona 1b	3	2	1	0	Woodling lf	3	2	1	0
Colavito rf	3	2	1	2	Dropo 1b	3	0	1	2
Strie'l'nd ss	5	1	1	1	bBoyd 1b	2	0	1	0
Nixon c	5	0	1	2	Gardner 2b	5	0	1	1
Baxes 2b	3	1	1	1	Ginsberg c	5	0	1	1
Score p	1	0	1	0	Miranda ss	2	1	1	0
Cicotte p	1	0	0	0	aKlaus ss	2	0	0	0
Grant p	1	0	1	1	Walker p	1	0	0	0
					Fisher p	1	0	1	1
					cPearson	1	0	0	0
					Hoeft p	0	0	0	0
Totals	37	8	10	8	Totals	36	5	10	5

a—Struck out for Miranda in 5th; b—Doubled for Dropo in 7th; c—Grounded out for Fisher in 7th.

Cleveland	104 200 001—8
Baltimore	300 100 100—5

E—Woodling, Dropo, Strickland. PO-A—Cleveland 27-8, Baltimore 27-15. DP—Miranda, Gardner and Dropo; Strickland, Baxes and Francona. LOB—Cleveland 11, Baltimore 12.

2B—Minoso, Tasby, Miranda, Fisher, Ginsberg, Boyd.

	IP	H	R	ER	BB	SO
Score	3 2-3	7	4	4	4	4
Cicotte (W, 3-1)	3	2	1	1	3	2
Grant	2 1-3	1	0	0	0	3
Walker (L, 8-6)	2 2-3	7	5	5	4	2
Fisher	4 1-3	1	2	1	3	2
Hoeft	2	2	1	1	1	1

HBP—By Cicotte (Fisher), by Fisher (Cicotte). U—Rommel, Stevens, Napp, Rice. T—3:09. A—16,336.

Sox Pair Overcome Senators

Washington (AP)—Billy Goodman's 3 run-producing singles and Bob Shaw's 8-hit pitching added up to a 4-1 Chicago victory over Washington here Friday night.

It was the 20th defeat in 21 games for the last-place Senators, but the 7,702 fans who saw the loss swelled Washington's home attendance to 480,124. The Senators drew only 475,288 all last season.

Bill Fischer was the loser for Washington although he might have fared better with some fielding help. In the first inning Nellie Fox reached base on Ron Samford's error, took second on Jim Landis' hit and scored on Goodman's single.

CHICAGO	ab	r	h	bi	WASHINGTON	ab	r	h	bi
Aparicio ss	5	1	1	0	Versalles ss	3	0	0	0
Fox 2b	4	1	0	0	Green rf	4	0	2	0
Landis cf	4	1	0	0	Lemon lf	4	0	0	0
Romano c	4	0	0	0	Allison cf	4	0	1	0
Goodman 3b	3	0	3	3	Courtney c	4	0	0	0
dEsp'to 3b	1	1	0	0	Kill'br'w 3b	4	1	1	0
Smith lf	4	0	0	0	Sievers 1b	4	0	1	0
Torgeson 1b	1	0	2	0	Samford 2b	2	0	1	0
McAnany rf	4	0	1	1	aBecquer	1	0	1	1
Shaw p	3	0	0	0	bAsp'nte 2b	1	0	1	0
					Fischer p	2	0	0	0
					cThr'n'b'y	1	0	0	0
					W'deshick p	0	0	0	0
					Griggs p	0	0	0	0
					eNaragon	1	0	0	0
Totals	36	4	10	4	Totals	35	1	8	1

a-Singled for Samford in 7th; b-Ran for Becquer in 7th; c-Struck out for Fischer in 7th; d-Ran for Goodman in 8th; e-Flied out for Griggs in 9th.

Chicago	101 010 010—4
Washington	000 000 010—1

E-Samford 2, Versalles, Esposito. PO-A—Chicago 27-16, Washington 27-12. DP-Goodman, Fox and Torgeson; Killebrew, Samford and Sievers; Aspromonte and Sievers. LOB-Chicago 10, Washington 8. SB-Landis, Aparicio. S-Shaw, Landis.

0	IP	H	R	ER	BB	SO
Shaw (W, 11-3)	9	8	1	1	1	3
Fischer (L, 8-8)	7	8	3	2	1	5
Woodeshick	1-3	1	1	0	1	1
Griggs	1 2-3	1	0	0	1	0

PB - Courtney. U-Honochick, Flaherty, Umont, Berry. T-2:37. A-7,702.

Prescott Cops Midgets Crown

Too many walks and errors chilled Northeast midgets' hopes in the city Class A playoff final Friday as Prescott triumphed 14-7.

Prescott pitcher John Roux and Rog Zuerlein both doubled during a 6-run 7th inning that pulled the winners away from an 8-7 squeeze.

Battery mates Skip Peterson and Dave Lebsack swatted 3-for-4 for the losers, who outhit Prescott 10-7.

Prescott	030	050	6—14	7 3
Northeast	200	131	0— 7	10 6

Roux and Rosenberg; Peterson, Lebsack (3) and Grell.

Gaspar Tips Rival

New York (AP)—Fifth-ranking welterweight challenger Gaspar Ortega of Mexicali, Mex. won a split decision over Benny "Kid" Paret of Santa Clara, Cuba in a bruising 10-rounder at Madison Square Garden Friday night.

DRINK Tru Treat
Grapefruit Drink for
• REFRESHMENTS
• PARTIES
• THE HOME
R. H. HUDSON
Bottled Under Appointment

Veteran NFL Pros Against New Leagues

Hershey, Pa. — Expansion of the present National Football League, not new leagues, is the best way to spread professional football, 4 veteran members of the Philadelphia Eagles said here Friday.

Bednarik

Chuck Bednarik, Norm Van Brocklin, Ken McAfee and Bobby Walston, representing a total of 33 years in the NFL, agreed that new leagues probably would benefit players but not the game.

Bednarik, a standout center since joining the Eagles from Penn 11 years ago, and McAfee, former Alabama star, said the new loops would be throwbacks to the old All-America Conference. The AAC died after a competitive player war with the NFL that cost both sides millions of dollars.

"Another league can't operate more than a year or two," asserted Bednarik. "Those millionaires will see a few of their millions disappear and fold up. There aren't enough good players for two leagues, let alone 3. It will mean cut throat competition, under the table deals for players. That business of honoring contracts sounds good, but it won't work."

McAfee, who recently came to the Eagles from the New York Giants, said the new leagues would be an "outlaw leagues like the AAC. The only way they can get players to form the nucleus of pro teams is to raid the NFL. They'll have to grab some of our coaches to teach the game. Too, I don't think two teams can exist in the same city. They'll kill the game."

Walston took a more subdued viewpoint, but the one-time Georgia star agreed that the players would benefit. He said the young fellows coming out of college would be an excellent bargaining position. He also agreed with Bednarik and McAfee that there would be some "jumpers" from the NFL to the other leagues.

Bednarik said the quality of football played in the new leagues would compare to the NFL's as the "Ivy League does to the Big 10. It will be sloppy football," said the former Ivy Leaguer.

Van Brocklin, the shrewd veteran quarterback, feels the NFL could be hurt in 3 ways —violation of the option clause, competition for college players and jumpers.

"If they (new leagues) start to pick off our players it means another dollar battle in which they'll either go broke or have to drill for more oil. Sure, it will help the kids coming out of college. Competition is still the spice of life. I remember when the AAC folded, every player in the NFL took a salary cut. Mine was $3,000."

Van Brocklin said pro football vied for the entertainment dollar and that by putting 11 players on the field and calling them a pro football team didn't make it so.

"They'll need excellent organization and qualified coaches. They can't play the ball control game of the colleges. People will go to sleep on them. I can't see how they can produce a show comparable to the NFL's. It's been only in the last 10 years that our league has really come of age."

Would stars of the Van Brocklin, Bednarik, Walston, McAfee magnitude "jump" for more money? All 4 said they wouldn't.

Van Brocklin summed up the feelings of the four when he said, "You've got to think of the long haul, not the quick dollar. I could have earned more money playing in the AAC, but I took less to move into the NFL because it's future looked more solid. The thinking ball player has to feel the same way."

BENTZ SINGLE EVENS SERIES

Standard Reliance catcher LeRoy Bentz delivered a 10th-inning single with the bases loaded at Elks Field Friday night, ushering his mates to a 5-4 victory and forcing the Elks League play-offs to a 3rd game.

Bonebright rallied for two runs in the 6th inning to send the scheduled 7-inning tournament game into overtime.

Jim Mumford took the win for Standard Reliance in relief of brother Jon. Bill Redmond of the losers went the distance.

Bonebright	ab	r	h	bi	Standard	Reliance ab	r	h	bi
Dragoo 2b	6	1	1	0	Luft 3b	4	1	2	0
Filbert ss	5	1	1	1	Hill cf	5	1	1	0
Redmond p	4	1	3	0	F'ds'm lf-ss	4	1	1	0
McW'ms 3b	2	0	1	0	Jo.M'f'd p-lf	5	1	2	3
Everett 1b	3	0	0	1	Smith 2b	3	1	0	1
Binning lf	4	0	1	1	Ja.M'f'd ss-p	3	0	1	0
D.E'rett rf	5	0	0	0	Lyon rf	3	0	0	0
Wehrli cf	3	1	0	0	bWillet	0	0	0	0
Fredricks c	2	0	0	0	Bentz c	5	0	1	1
aHerm'son	3	0	0	0	West 1b	1	0	0	0
Totals	37	4	7	3	Totals	35	5	8	5

A—Struck out for Fredricks in 6th. B—walked for Lyons in 9th.

Bonebright	002 002 000—4
Standard Reliance	101 020 001—5

E—Luft 3, Jim Mumford, Smith 2, Filbert 2, McWilliams. PO-A—Bonebright 26-9, Standard Reliance 27-9. DP—Bentz, Luft.

LOB—Bonebright 15, Standard Reliance 13. 2B—Hill, Jon Mumford. SB—Luft, Fredstrom, Ja Mumford, Bentz.

	IP	H	R	ER	BB	SO
*Jo. Munford	5	7	3	2	2	3
Ja. Munford (W)	4	0	1	0	3	4
Redmond (L)	8⅔	8	5	4	8	9

*—Faced two batters in 6th.

HBP—By Jo. Munford (McWilliams), by Ja. Munford (R. Everett). Balk—Mumford. PB—Fredricks, Bentz. U—Hergert, Binger. T—3:00. A—200.

McCook Ups Lead To GameAnd Half

Holdrege (AP)—McCook took a game and a half lead in the Nebraska State League here Friday night with a 5-1 win over the Holdrege White Sox. Dennis Overby, McCook bonus rookie, struck out 18 batters. He gave up 5 hits and one run in the first.

The Braves tied in the 4th and scored 4 more in the 6th to win, two of them scampering home on Frank Saia's homer.

McCook	000	104	000—5 5 1
Holdrege	100	000	000—1 5 3

Overby and Hendricks, Jinsky (8); Couch, Kennedy (6), Richmond (8) and Simok.

City Softball

Knights of Pythias 3, Don and Ken's 2; Skyline 7, Satolites 2 (girls); Duffys 8, Del Gould 5; Kings 8, Knights of Pythias 3; Calvinists 10, Pirates 4.

RACES
RUNNING RACES
DAILY EXCEPT SUNDAY
Aug. 11 Thru Sept. 1
POST TIME 3:00 P.M.
Saturdays 2:30 p.m.
⅓ Mile Track
Electric Starting Gate
Photo Finish
Electric Tote Board
ADM. 75c, tax inc.
NO CHILDREN ADMITTED
Ladies' Days Tues. & Fri.
Ladies' admission on these days..... 35c Tax Inc.
Bus Service to Races Leaves from 14th & O St.
NEBRASKA STATE FAIR TRACK
LINCOLN, NEBR.

Stan's Homer Paces Cards Past Phillies

St. Louis (AP) — Stan Musial cracked a home run with a teammate on base in the 9th inning here Friday night to give the St. Louis Cardinals a 3-1 victory over the Philadelphia Phillies.

Musial's homer, his 10th of the season, came on a 2-1 pitch off reliever Ruben Gomez with none out. Gomez, now 1-8 for the season, entered the game in the 9th and walked the first batter, Joe Cunningham.

The game's other runs also resulted from homers. Ken Boyer belted his 20th for the Cardinals in the second inning off Don Cardwell, the Phils' starter. Wally Post tied it with No. 13 in the 4th off St. Louis starter Wilmer Mizell.

The victory went to Lindy McDaniel, the Cardinals' relief ace, who is now 10-10 for the season. McDaniel took over with one out and a man on first in the 9th. The next batter, Dave Philley, delivered a pinch infield single, but McDaniel got Carl Sawatski, also pinchhitting, to hit into a double play.

PHILADELPHIA	ab	r	h	bi	ST. LOUIS	ab	r	h	bi
Koppe ss	4	0	1	0	Blas'ame 2b	4	0	0	0
Ashburn cf	3	0	1	0	Gram'as ss	0	0	0	0
Bouchee 1b	3	0	0	0	Cimoli cf	4	0	0	0
Post rf	4	1	1	1	White lf	3	0	0	0
Freese 3b	3	0	0	0	Boyer 3b	3	1	2	1
H.A'd's'n lf	3	0	1	0	Cuna'h'm rf	3	1	1	0
G.A'd's'n 2b	3	0	1	0	Musial 1b	3	1	1	2
Lonnett c	2	0	0	0	Sh'non ss-2b	3	0	1	0
bPhilley	1	0	1	0	Smith c	3	0	1	0
Gomez p	0	0	0	0	Mizell p	2	0	0	0
Cardwell p	2	0	0	0	McDaniel p	0	0	0	0
aBolger	1	0	0	0					
Farrell	0	0	0	0					
cSawatski c	1	0	0	0					
Totals	30	1	6	1	Totals	28	3	6	3

a-Struck out for Cardwell in 7th; b-Singled for Lonnett in 9th; c-Hit into doubleplay for Farrell in 9th.

Philadelphia	000 100 000—1
St. Louis	010 000 002—3

E-None. PO-A — Philadelphia 24-11, St. Louis 27-6. (None out when winning run scored). DP-McDaniel, Grammas and Musial. LOB-Philadelphia 8, St. Louis 6. 2B - Shannon, Cunningham. HR-Boyer, Post, Musial. S-Ashburn.

	IP	H	R	ER	BB	SO
Cardwell	6	4	1	1	3	8
Farrell	2	1	0	0	1	1
x-Gomez (L, 1-8)	0	1	2	2	1	0
Mizell	8 1-3	5	1	1	4	8
McDaniel (W, 10-10)	2-3	1	0	0	0	0

x-Faced 2 batters in 9th.

HBP - By Mizell (H. Anderson). U-Smith, Dascoli, Secory, Dixon. T-2:32. A-8,764.

Bruckbauer Gets Fourth In A Row

Appleton, Wis. (AP) — Fred Bruckbauer allowed only 3 hits while chalking up his 4th straight victory here Friday night as Fox Cities defeated Topeko 4-2 in a Three-I League baseball game.

Fox Cities swept the 3-game series here with the win.

Topeka	011	000	000—2 3 1
Fox Cities	020	000	20x—4 5 1

Mallory and Pavletich; Bruckbauer and Feller.

BOWL AT LINCOLN BOWLING
236 No. 12th
Individual and Teams
OPENING IN FALL LEAGUES
6:45 & 9:00 P.M.

OPEN BOWLING
SATURDAY & SUNDAY AND
9 A.M. to 6:30 P.M.
WEEKDAYS
BOWLING INSTRUCTIONS
FRI. AT 7 P.M. & AFTERNOONS
OR CALL AVIS SMITH 6-9082
NORTHEAST LANES
NORTH ON HIGHWAY 77
4515 No. 56 Ph. 6-9427

Lincoln's Newest & Finest
DAILY OPEN BOWLING
9 a.m.-11 p.m. (Except Tues. Eve.)
• Free Instruction
• Free Parking
• Air Conditioned
Featuring King's Fine Foods
PARKWAY Lanes 2555 So. 48 4-0909

STOCK CAR RACES
SAT., AUG. 8—8:15 P.M.

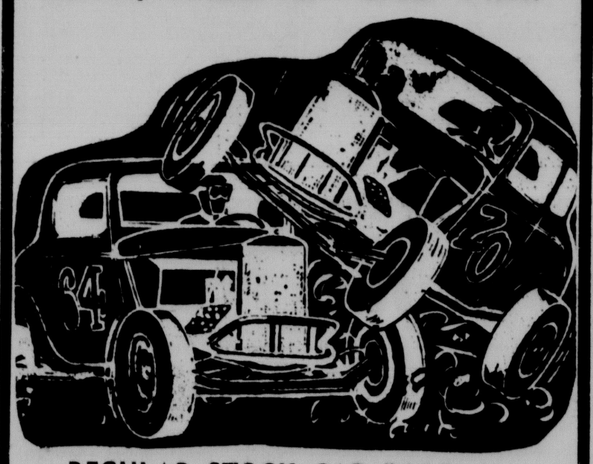

REGULAR STOCK CAR PROGRAM
PLUS
SMASH-UM—CRASH-UM
DEMOLITION DERBY
REGULAR PRICES
LINCOLN SPEEDWAYS
CAPITOL BEACH

Practice for Winter Leagues
Open Bowling
EVERY DAY
Fun For the Whole Family—Bring Your Friends
Free Parking
HOLLYWOOD BOWL 920 No. 48th On The Miracle Mile
Snack Bar
BOWL-MOR LANES 302 So. 9th

The STANDINGS

THREE-I LEAGUE

	W	L	Pct.	GB
Des Moines	22	10	.688	
Sioux City	18	13	.581	3½
Green Bay	17	13	.567	4
Fox Cities	16	13	.552	4½
Topeka	16	15	.516	5½
LINCOLN	14	16	.438	8
Burlington	11	20	.355	10½
Cedar Rapids	11	23	.324	12

NEBRASKA STATE LEAGUE

	W	L	Pct.	GB
McCook	25	10	.714	
Holdrege	24	12	.667	1½
Hastings	16	20	.444	9½
Grand Island	15	20	.429	10
North Platte	14	22	.389	12
Kearney	12	21	.364	12

AMERICAN LEAGUE

	W	L	Pct.	GB
Chicago	64	42	.604	
Cleveland	64	45	.587	1½
Baltimore	55	55	.500	11
New York	52	54	.491	12
Kansas City	52	55	.486	12½
Detroit	53	57	.482	13
Boston	49	59	.454	16
Washington	44	66	.400	22

NATIONAL LEAGUE

	W	L	Pct.	GB
San Francisco	62	46	.574	
Los Angeles	61	48	.560	1½
Milwaukee	58	47	.552	2½
Chicago	52	55	.486	9½
Pittsburgh	52	57	.477	10½
St. Louis	52	58	.468	11½
Cincinnati	50	57	.467	11½
Philadelphia	44	62	.415	17

Results Friday

THREE-I LEAGUE
Green Bay 8, LINCOLN 4.
Fox Cities 4, Topeka 2.
Sioux City 3, Burlington 0.
Des Moines 4, Cedar Rapids 3.

NEBRASKA STATE LEAGUE
Kearney 3, Hastings 1.
McCook 5, Holdrege 1.
North Platte 4, Grand Island 2.

NATIONAL LEAGUE
Chicago 4, Pittsburgh 0
St. Louis 3, Philadelphia 1
San Francisco 3, Cincinnati 2.
Only games scheduled

AMERICAN LEAGUE
Chicago 4, Washington 1
Cleveland 8, Baltimore 5
Boston 4, Detroit 3
New York 3, Kansas City 0

AMERICAN ASSOCIATION
Minneapolis 10, Houston 9 (12 innings).
Dallas 12, Denver 3.
Charleston 3, Omaha 1.
St. Paul 6, Fort Worth 2.
Louisville 3, Indianapolis 1.

Games Saturday

THREE-I LEAGUE
LINCOLN at Fox Cities.
Topeka at Green Bay.
Des Moines at Cedar Rapids.
Sioux City at Burlington

NEBRASKA STATE LEAGUE
Hastings at Grand Island.
McCook at Kearney.
Holdrege at North Platte.

AMERICAN LEAGUE
Kansas City at New York—Sturdivant (1-4) vs. Turley (7-9).
Chicago at Washington—McBride (0-1) vs Stobbs (1-5).
Detroit at oBston—Lary (14-7) vs. Schroll (1-3).
Cleveland at Baltimore (N) — Perry (8-3) vs. Brown (8-6).

NATIONAL LEAGUE
Cincinnati at San Francisco—Newcombe (10-5) vs. McCormick (10-9).
Milwaukee at Los Angeles (N)—Willey (4-6) or Rush (4-3) vs. Drysdale (14-6).
Pittsburgh at Chicago—Witt (6-7) vs. Anderson (7-8).
Philadelphia at St. Louis (2)—Roberts (10-10) and Phillips (1-4) vs. Miller (0-0) and Gibson (1-1).

New Canadian Puck League Is Formed

Chicago (AP)—Formation of a new professional hockey league in Canada to be sponsored by the 6 National Hockey League teams was announced.

Yanks Belt A's, Regain 1st Division

New York (AP)—Whitey Ford, with the help of Ryne Duren, registered his first victory Friday night since July 19 as the New York Yankees shut out the Kansas City Athletics 3-0 to scramble back into the first division.

Hank Bauer, Yogi Berra and Elston Howard drove in the runs, the first two by way of home runs. Bud Daley, left-handed knucklebatter was charged with the defeat although he permitted only 3 hits until the 7th inning when he was sent to the showers after giving up singles to Berra and Howard following a pass to Mickey Mantle.

Bauer's homer, his 8th, came in the second inning. Berra hit his 15th of the year and the 299th of his career in the 4th. Howard's run-scoring single made it 3-0 in the 7th.

The victory was Ford's 11th against 6 defeats. Daley, who has lost 3 out of 4 to the Yankees this season, dropped his 7th against 12 victories.

KANSAS CITY	ab	r	h	bi	NEW YORK	ab	r	h	bi
Tuttle cf	4	0	1	0	Rich'son 2b	4	0	1	0
Lampe ss	4	0	1	0	McD'g'ld ss	3	0	0	0

Schedule Moved Up For AAU

Meet director Wendell Groth of the Lincoln Swim Club said Friday an unexpected heavy enrollment has forced re-scheduling of the Midwest AAU age-group diving championships at Hillcrest Country Club Sunday.

Groth said he has received 84 entries, 54 from outstate, for the second part of the two-day swimming and diving events. The diving competition, originally slated for 4 p.m. Sunday at Hillcrest, has consequently been moved up to 1 p.m.

About 365 youngsters from Nebraska, Iowa and South Dakota will take part in the swimming competition opening with relays this morning at 9:30. The meet will be held at the municipal swimming pool.

On the all-day agenda are a coaches' meeting and preliminary races beginning at 11 a.m. Finals for the meet start at 6 p.m.

The diving competition Sunday, Groth said will feature "some of the top divers from the Midwest area." Included in the group are Ann Nothnagel Aubrey of Omaha and Ron Marsh, high school All-American from Kansas City.

Fifteen men divers have entered the senior division.

Stock Car Card Includes Derby

A Demolition Derby will be held at Capitol Beach tonight in addition to the regular stock car races.

The races get underway at 8:15 on the Lincoln Speedways track with the crash-o-rama immediately following.

Moore Donates Part Of Purse To Relief

Montreal (AP) — Champion Archie Moore said he is giving $1,000 of his purse from next Wednesday's light heavyweight championship fight to the relief fund in behalf of families of 35 New Brunswick fishermen drowned June 20 in Northumberland Strait.

Yvon Durelle, Moore's challanger and a New Brunswick fisherman himself, kept his boats at home that day and was ashore when the storm struck.

LSU has beaten Tennessee but once in 12 football meetings. One game ended in a tie.

Columbus Entries

SATURDAY ENTRIES
Post Time 3:30 p.m.

First race, 4 and up, claiming, purse $700, 5½ furlongs.

Breezy Toes	113	Que-le-Hace	118
Run Good	118	Ft. Sumpter	118
Self Reliant	113	Half Caste	118
Mor Inshoots	113	Just Free	118

Also — Kid Lavelle 113, Diamond J 113, Mor Nana 113, Star Doll 113

Second race, 4 and up, claiming, purse $800, 6 furlongs.

Rosy's Pride	115	Joe Thomas	112
Sylvan Lady	115	Hy Bunny	112
Jes Chuck	120	Tola	117
Enormous	115	Coldewey	120
Little Belisto	115	Jewel Joe	120

Also — Eternal Moon 117.

Third race, 3-year-old, claiming, purse $800, 5½ furlongs.

Lights Boy	112	Might Win	112
Slow But Sure	112	Timeyon	116
Silver Claws	107	Miss Patty	114
Existing	104	Furtherance	102

Fourth race, 4 and up, claiming, purse $700, one mile & 70 yds.

Sir Tim	118	Second Barrel	118
Robert Gabe	118	Roll Red Roll	118
Ramoso's Gabe	108	Lee Mor	118
Rado Image	118	Kan. Sunflower	108
Pat Henessey	108	Chief Kind	118

Fifth race, 4 and up, claiming, purse $800, 6 furlongs.

Walt H	120	Taras Rose	115
Bin Jean	110	Firo Fire	115
Tom Kery	115	Hydro Scott	120
Skippy L	117	Bird Shooter	120

Sixth race, 4 and up, claiming, purse $800, 5½ furlongs.

Ruby Corrour	114	Prince Tarry	114
Cherry Qua	109	Miss Rissie	106
Miss Ronnoco	109	Gypsy Dan	114
Pat-A-Way	119		

Seventh race, 4 and up, claiming, purse $800, 6½ furlongs.

Make A Funny	105	Mytor	115
Random Fool	120	Endon	120
Vie	115	Blue Marsha	110
Caps Sun	115		

Eighth race, 3 and up, handicap, purse $2000, one mile & 70 yds.

Sickle Plos	114	Bartholomew	109
War O'Bart	116	Thoughtless	118
Ardanwood	112	Thoughtless	118
Rusty Dream	110	Velda F	108

Ninth race, 4 and up, claiming, purse $800, one mile & 70 yds.

Banker Bill	115	Windsor Knot	119
Sky Rings	119	Blue Sketch	119
Miss Navaspec	110	Royal Rapture	119
Paddy Rose	115	Shifty Ball	117
Friar Barker	115		

Omaha Gets Urban

Omaha (AP) — The Omaha Cardinals announced Friday they had traded Bob Duliba, right-handed pitcher with an 8-5 record, to the parent St. Louis National League team.

In retrun the Omaha American Assn. club will get Jack Urban. Urban had a 3-4 record when he went to St. Louis from Omaha July 8.

KEEPS TITLE

Brisbane, Australia (AP) — British Empire welterweight champion George Barnes retained his title, defeating Billy Todd on points over 15 rounds.

THE NEW

1960

MG '1600'

More Go!—More Stop!

High spirited new horses champin' at the bit . . . rugged new disc brakes to keep 'em in hand! Sports roadsters, sports coupes . . . wire or disc wheels . . . eye poppin' new colors . . . twelve months' warranty. That's the new MGA '1600'! Arrange for a test-drive today.

Safety first

BEST KNOWN SYMBOL OF WHAT A SPORTS CAR SHOULD BE.

PEP SINTON
1724 "O"

A product of THE BRITISH MOTOR CORPORATION LTD.

B.F.Goodrich

TIRES ON TIME

AS LOW AS $1.00 DOWN and your old tire

FREE MOUNTING

B.F.Goodrich

2400 "O" 2-4497

For Kingsbury Beer, we love to sing
Kingsbury Beer is fit for a king!

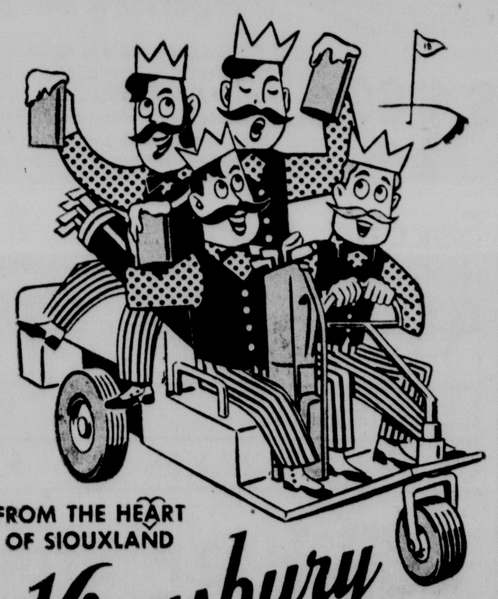

FROM THE HEART OF SIOUXLAND

Kingsbury BEER

. . . and you get Valuable Premiums, too!

KINGSBURY SIOUX CITY BREWING CO.
SIOUX CITY, IOWA

DrabowskyBlanksBucs As Chicago 9 Triumphs

Chicago (AP)— Righthander Moe Drabowsky of the Chicago Cubs scattered 5 hits for a 4-0 whitewash of the Pittsburgh Pirates, scoring his first victory since June 6.

The Cubs also collected only 5 hits, but two were back-to-back homers in the 3rd off Pirate starter Ron Kline by Ernie Banks and Art Schult.

Drabowsky, striking out 6 and walking two in posting his 5th victory in 13 decisions, also notched his last previous triumph against the Pirates, June 6. That, incidentally, also was his only other complete game in a total of 17 starts.

Banks smashed a 420-footer into the centerfield bleachers for his 31st homer of the season and 101st run-batted-in and Schult slammed his first into the right center stands.

The Cubs got their first pair of tallies in the second inning on a walk, singles by Sammy Taylor and Drabowsky and a long sacrifice fly Virdon hauled down out of the ivy in center field.

Fred Green and Don Gross hurled hitless ball for the Bucs through the final 5 rounds, but Pittsburgh couldn't get a man past second base.

Drabowsky has made a specialty of beating the Pirates since he has signed as a bonus player out of Trinity College in 1956. Of his total of 29 major league victories 8 have come at the expense of the Bucs, two of them this year.

PITTSBURGH	ab	r	h	bi	CHICAGO	ab	r	h	bi
Skinner lf	4	0	1	0	T.Taylor 2b	3	0	1	1
Groat ss	3	0	1	0	Marsh'll 1b	4	0	0	0
Clemente rf	4	0	0	0	Williams lf	4	0	0	0
Nelson 1b	4	0	0	0	Banks ss	3	1	1	1
Burgess c	3	0	1	0	Schult rf	3	1	1	1
Hoak 3b	3	0	2	0	Averill 3b	2	1	0	0
M'zer'ski 2b	3	0	0	0	S.Taylor c	3	1	1	0
Virdon cf	3	0	0	0	Tho'son cf	3	0	0	0
Kline p	1	0	0	0	Drab'sky p	3	0	1	1
Green p	1	0	0	0					
aSchofield	1	0	0	0					
Gross p	0	0	0	0					
Totals	30	0	5	0	Totals	28	4	5	4

a-Grounded out for Green in 8th.

Pittsburgh ..... 000 000 000—0
Chicago ..... 022 000 00x—4

E-None. PO-A—Pittsburgh 24-7, Chicago 27-10. DP-Banks, T. Taylor and Marshall 2. LOB-Pittsburgh 5, Chicago 3. 2B-Hoak, Skinner. 3B-T. Taylor. HR-Banks, Schult. SF-T. Taylor.

	IP	H	R	ER	BB	SO
Kline (L, 7-11)	3	5	4	4	2	0
Green	4	0	0	0	0	4
Gross	1	0	0	0	0	1
Drab'sky (W, 5-8)	9	5	0	0	2	6

U-Gorman, Boggess, Sudol, Landes. T-2:01. A-7,434.

MEL APPEALS— BUY A LICENSE

M. O. Steen, State Game Director, made a "personal appeal" to Nebraskans Friday to "please go buy a fishing license—they only cost two dollars and we hate to be arresting people right and left."

Steen said a report of arrests by conservation officers in the past week shows 13 out of 17 were for fishing without permits. Fines ranged from $10 to $25, plus costs, he said.

"We hate to haul people into court and have the judge fine them 5 or 10 times the cost of a license," Steen said, "but we will continue to do so."

He said licenses are available from 1,200 vendors throughout the state.

Ilsa Konrads Sets Record

Sydney, Australia (AP) — Ilsa Konrads, who has a hatful of world records as a swimmer, held a record in another sport.

Ilsa won the javelin throw at a track and field meet with a throw of 81 feet 10 inches.

Since the javelin event was included in the program for the first time, Ilsa's effort became a record.

Gal Deadline Aug. 17

The Women's Class A, B and C Invitational Softball Tournament will start in Lincoln Aug. 17. Aug. 12 is the entry deadline for the double elimination tourney.

Pesek Plan Pits Mitsu Vs. Bruiser

Lincoln matchmaker Jack Pesek has a plan. If any one of the grunt and groan specialists about can tame Mitsu Arakawa, the Japanese meanie, it certainly ought to be Dick The Bruiser.

In his last Lincoln appearance, Mitsu was disqualified in the 57th minute of the scheduled 60-minute feature tag match. The disqualification cost Mitsu and his Japanese teammate Tosh Togo a team match against Germans Hans Schmidt and Otto Von Krupp.

Tuesday at Pershing Municipal Auditorium it will be Mitsu versus the free-wheeling, rough-housing Bruiser, who lost his world's heavyweight title to Wilbur Snyder July 25.

Aslo on hand in the air-conditioned arena will be Togo, who will tangle with Minnesotan Thor Hagen in the semi-windup. The pair will go for two out of 3 falls in a 45-minute time limit bout.

Special feature of the evening card will pit ladies Lorraine Johnson of Red Wing, Minn. against Judy Glover, billed as the Southern States queen.

Doby Not Ready

Portland, Ore. (AP) — Larry Doby, left-hand-hitting outfielder down from the Chicago White Sox, will break into the San Diego lineup in a few days, Padre manager George Metkovich said.

Doby joined the Pacific Coast League team here Tuesday. He had not been used by Chicago for a month and a half and was not ready to play, Metkovich said

BUICKS $2248

See Sunday's Ad August 9

Gold's OF NEBRASKA

Sale! Save Now . . .

Photo Equipment

Quick Set Projector

Brilliant picture 300 watt lamp completely enclosed in metal case. Easy controls. Plus air-equipt magazines to show your slides. 49.95

Carrying Case . . . 4.00

Radiant 40"x40" Screen

Fine quality glass beaded screen on sturdy tripod. 8.99

Metal Slide Tray Case

Carry and store your slide trays in sturdy metal case. 8.59

4 Lamp Movielite

In metal case for easy carrying. 4 Sylvania lamps included. 12.98

Airequipt Slide Magazines

Designed to fit many popular slide projectors. 1.88

Mansfield Skylark Projector

Semiautomatic for all 35 mm and super slides. 300 watt lamp, turbo blower cooled. Changer handles 46 slides in cardboard mount case. 37.98

Fairfax Tripods

Has 3 section legs, a gear driven center column and a one hand control pan-head. A truly outstanding tripod! 16.29

GOLD'S Cameras . . . Street Floor

PLUS ADDITIONAL SAVINGS WITH S&H GREEN STAMPS

You'll Enjoy Shopping at Gold's in Cool, Cool Comfort

Gold's OF NEBRASKA

McGREGOR PRESENTS
THE NEWEST WEEKENDER

. . . A Lot of Shirt Fashion

McGregor takes iridescence from Italy, burnished colors from the season and presents . . . the most fabulous Weekender of all. Well-mannered, well received; it stays neatly tucked in all day long, thanks to extra long tail. Wonderfully washable.

5.00

THE ULTIMATE IN CONTINENTAL SLACKS BY FARAH OF TEXAS

. . . Wonderful New Wash 'n Wear Bedfordsheen

The Continental appeal of extra slim lines, extra low rise, tapered leg and popular Italian pockets make these outstanding slacks. Distinctive adjustable half-belt styling. Designed for stylish leisure activities. Sand, blue. 28-38.

4.98

GOLD'S Men's Store . . . Street Floor

Radio-TV Programs

KFAB, Nebraska's largest, affiliated The Journal, The Star, clear channel, 50,000 watts, NBC programs. Programs are furnished by stations and are subject to change by stations.

KFAB 1110 KFOR 1240 KLMS 1400 KLIN 1400 KFMQ-FM 95.5 WOW 590
KMTV Channel 3 WOWTV Channel 6 KETV Channel 7
KOLNTV Channel 10 KUONTV Channel 12

Saturday

6:00 a.m.	6:15 a.m.	6:30 a.m.	6:45 a.m.
KFAB News, Morn Watch	Markets, Farm	News, Watch	World News
KFOR Musical Clock	Musical Clock	Musical Clock	Clock
KLMS Clockwatcher	Clockwatcher	Clockwatcher	Clockwatcher
KLIN Music	Music	Headline, Music	Lincoln News
WOW Farm Hour	Farm Hour	Farm Hour	Farm Hour
7:00 a.m.	**7:15 a.m.**	**7:30 a.m.**	**7:45 a.m.**
KFAB News	Morning Watch	Morning Watch	Morning Watch
KFOR News	Musical Clock	Musical Clock	Clock
KLMS Clockwatcher	Clockwatcher	Clockwatcher	Clockwatcher
KLIN Music	Weather, Music	Headline, Music	Lincoln News
WOW News	Bandstand	Bandstand	Bandstand
KFMQ Program Review	Program Review	Mail Concert	Mail Concert
WOWTV Silent	Sign On	Farming	Farming
KMTV Silent	Sign On	Cartoon Time	Cartoon Time
KOLNTV Silent	Silent	Thru Porthole	Boy Scouts
8:00 a.m.	**8:15 a.m.**	**8:30 a.m.**	**8:45 a.m.**
KFAB News	Morning Watch	Morning Watch	Morning Watch
KFOR News	Tom Parker	Tom Parker	Tom Parker, News
KLMS Clockwatcher	Clockwatcher	Clockwatcher	Clockwatcher
KLIN Weather Music	Music	Headline, Weather	Lincoln News
WOW News	Bandstand	Bandstand	Bandstand
KFMQ Pops Concert	Pops Concert	Pops Concert	Pops Concert
WOWTV Zero 1960	Zero 1960	Capt. Kangaroo	Capt. Kangaroo
KMTV Cartoons	Cartoons	Big Picture	Big Picture
KOLNTV Thru Porthole	Cartoons	Capt. Kangaroo	Capt. Kangaroo
9:00 a.m.	**9:15 a.m.**	**9:30 a.m.**	**9:45 a.m.**
KFAB Morning Watch	Morning Watch	Morning Watch	Morning Watch
KFOR Tom Parker	Tom Parker	Tom Parker	Tom Parker, News
KLMS Clockwatcher	Clockwatcher	Clockwatcher	Clockwatcher
KLIN Stork Report	Music	Headline, Music	Music, News
WOW News, Music	Bandstand	Bandstand	Bandstand
KFMQ Concerto Hour	Concerto Hour	Concerto Hour	Concerto Hour
WOWTV Capt. Kangaroo	Capt. Kangaroo	Mighty Mouse	Playhouse
KMTV Howdy Doody	Howdy Doody	Ruff & Reddy	Ruff & Reddy
KOLNTV Kangaroo	Capt. Kangaroo	Mighty Mouse	Mighty Mouse
10:00 a.m.	**10:15 a.m.**	**10:30 a.m.**	**10:45 a.m.**
KFAB Morning Watch	Morning Watch	Top Hit Parade	Top Hit Parade
KFOR Tom Parker	Tom Parker	Tom Parker	Tom Parker, New
KLMS Clockwatcher	Clockwatcher	News, Clock	Clockwatcher
KLIN Music	Music	Headline, Music	Music, News
WOW News, Teenage	Disc Jockey	Teenage	Disc Jockey
KFMQ Showcase	Showcase	Showcase	Showcase
WOWTV Heckle & Jeckle	Heckle & Jeckle	Robin Hood	Robin Hood
KMTV Fury	Fury	Circus Boy	Circus Boy
KOLNTV Heckle	And Jeckle	Robin Hood	Robin Hood
11:00 a.m.	**11:15 a.m.**	**11:30 a.m.**	**11:45 a.m.**
KFAB Top Hit Parade	Top Hit Parade	Top Hit Parade	Top Hits, Wm.
KFOR Dick Knight	Dick Knight	Dick Knight	Knight, News
KLMS Pop Parade	Pop Parade	Pop Parade	Pop Parade
KLIN Music	Classifieds	Headline, Music	Music
WOW News Hart Jenks	Hart Jenks	Hart Jenks	Hart Jenks
KFMQ Pot Pourri	Pot Pourri	Pot Pourri	Pot Pourri
WOWTV Card Chatter	Leadoff	Kansas City	at New York
KMTV True Story	True Story	Detroit at	Boston
KOLNTV Cartoons	Baseball	Kansas City	at New York
12 noon	**12:15 p.m.**	**12:30 p.m.**	**12:45 p.m.**
KFAB News	Spotlighting	The Stars	Tom Parker
KFOR Tom Parker	Tom Parker	News	Music, News
KLIN Lincoln News	Music	Headline, Music	Polka Party
KLMS News	Polka Party	Polka Party	Joe Martin
WOW News	News	Joe Martin	Pot Pourri
KFMQ Pot Pourri	Pot Pourri	Pot Pourri	Washington
WOWTV Baseball	Baseball	Baseball	Baseball
KMTV Baseball	Baseball	Baseball	Baseball
KOLNTV Baseball	Baseball	Baseball	Baseball
KETV Uncle Al	Uncle Al	Uncle Al	Spotlighting
1:00 p.m.	**1:15 p.m.**	**1:30 p.m.**	**1:45 p.m.**
KFAB News Monitor	Monitor	News, Monitor	Monitor
KFOR Tom Parker	Tom Parker	Tom Parker	Tom Parker, New
KLMS News Music	Wax Warehouse	Wax Warehouse	Wax Warehouse
KLIN Music	Music	Headline, Music	Music, News
WOW News Hart Jenks	Hart Jenks	Hart Jenks	Hart Jenks
KFMQ Symphony	Hour	Symphony	Hour
WOWTV Baseball	Baseball	Baseball	Baseball
KMTV Baseball	Baseball	Baseball	Baseball
KOLNTV Baseball	Baseball	Baseball	Baseball
KETV Saturday Matinee	Saturday Matinee	Saturday Matinee	Saturday Matinee
2:00 p.m.	**2:15 p.m.**	**2:30 p.m.**	**2:45 p.m.**
KFAB News, Monitor	Monitor	News, Monitor	Monitor
KFOR Tom Parker	Tom Parker	Tom Parker	Tom Parker, New
KLMS News Music	Wax Warehouse	News, Music	Wax Warehouse
KLIN Music	Appointment	Headline, Music	Music, News
WOW News Hart Jenks	Hart Jenks	Hart Jenks	Hart Jenks
KFMQ Perspectives	in Sound	Perspectives	in Sound
WOWTV Hawkeye	Hawkeye	Race of Week	Race of Week
KMTV Baseball	Baseball	Baseball	Baseball
KOLNTV Baseball	Baseball	Baseball	Baseball
KETV Saturday Matinee	Saturday Matinee	Saturday Matinee	Saturday Matinee
3:00 p.m.	**3:15 p.m.**	**3:30 p.m.**	**3:45 p.m.**
KFAB News Monitor	Monitor	News, Monitor	Monitor
KFOR Dick Knight	Dick Knight	Dick Knight	Knight, News
KLMS News Music	Wax Warehouse	News, Music	Wax Warehouse
KLIN Music	Appointment	Headline, Music	Music, News
WOW News Gene Piatt	Gene Piatt	Gene Piatt	Gene Piatt
KFMQ Perspectives	in Sound	Perspectives	in Sound
WOWTV Farmer Alfalfa	Farmer Alfalfa	Gene Autry	Gene Autry
KMTV TBA	TBA	TBA	TBA
KOLNTV Horse Race	Horse Race	TV Feature	TV Feature
KETV Saturday Matinee	Saturday Matinee	Saturday Matinee	Saturday Matinee
4:00 p.m.	**4:15 p.m.**	**4:30 p.m.**	**4:45 p.m.**
KFAB News, Monitor	Monitor	Monitor	Monitor
KFOR Hi-Fi Club	Music	Music	Music
KLMS News Music	Wax Warehouse	News, Music	Wax Warehouse
KLIN Music	Music	Headline, Music	Music
WOW News Gene Piatt	Gene Piatt	Gene Piatt	Gene Piatt
KFMQ Command Perform	Command Perform	Command	Performance
WOWTV Gene Autry	Gene Autry	Lone Ranger	Lone Ranger
KMTV Detective's	Diary	TBA	TBA
KOLNTV Jubilee	Jubilee	Jubilee	Jubilee
KETV Saturday Matinee	Saturday Matinee	Cartoon	Cartoons
5:00 p.m.	**5:15 p.m.**	**5:30 p.m.**	**5:45 p.m.**
KFAB News, Monitor	Monitor	Monitor	Monitor
KFOR Music	Music	Music	HiFi Club
KLMS News, Music	Wax Warehouse	News, Music	Hi-Fi Club
KLIN Lincoln News	Music	Sports Show	Sports, Music
WOW News, Gene Piatt	Gene Piatt	News	Del Donahoo
KFMQ Candlelight	and Silver	Candlelight	and Silver
WOWTV Three Stooges	Three Stooges	Roy Rogers	Roy Rogers
KMTV Playground	Champions	Annie Oakley	Annie Oakley
KOLNTV March of	Medicine	March of	Medicine
KETV Key Corral	Key Corral	Key Corral	Key Corral
6:00 p.m.	**6:15 p.m.**	**6:30 p.m.**	**6:45 p.m.**
KFAB News	Farm and Home	Farm and Home	Monitor
KFOR News	Music	Music	Music, Harvey
KLMS News, Sports	Safety, Music	News, Music	Candlelight Music
KLIN Music	Music	Headline, Music	Music, News
WOW News	Del Donahoo	Del Donahoo	Del Donahoo
KFMQ Candlelight	and Silver	Candlelight	and Silver
WOWTV News, Weather	News Review	Reckoning	Reckoning
KMTV Little Margie	Little Margie	People Are Funny	People Are Funny
KOLNTV Huckleberry	Hound	Reckoning	Reckoning
KETV TBA	TBA	Dick Clark Show	Dick Clark Show
7:00 p.m.	**7:15 p.m.**	**7:30 p.m.**	**7:45 p.m.**
KFAB News, Monitor	Monitor	Monitor	Monitor
KFOR Bible	Back to Bible	Lincoln Chiefs	Baseball
KLMS News, Music	Music	Music	Music
KLIN Music	Music	Headline, Music	Music, News
WOW World Tonight	The Clinic	Cloud Club	Cloud Club
KFMQ Evening Encores	Evening Encores	Evening Encores	Evening Encores
WOWTV Reckoning	Reckoning	Wanted: Dead	or Alive
KMTV Perry Como	Perry Como	Perry Como	Perry Como
KOLNTV Reckoning	Reckoning	Wanted: Dead	or Alive
KETV Jubilee USA	Jubilee USA	Jubilee USA	Jubilee USA
8:00 p.m.	**8:15 p.m.**	**8:30 p.m.**	**8:45 p.m.**
KFAB News, Monitor	Monitor	Grand Ole Opry	Grand Ole Opry
KFOR Lincoln Chiefs	Baseball	Baseball	Baseball
KLMS News, Music	Music	News, Music	Music
KLIN Music	Music	Headline, Music	Music, News
WOW News, Cliquot Club	Saturday Night	Cliquot Club	Saturday Night
KFMQ Classics Hour	Classics Hour	Classics Hour	Classics Hour
WOWTV Brenner	Brenner	Have Gun	Will Travel
KMTV Black Saddle	Black Saddle	Cimarron City	Cimarron City
KOLNTV Lawrence Welk	Lawrence Welk	Lawrence Welk	Lawrence Welk
KETV Lawrence Welk	Lawrence Welk	Lawrence Welk	Lawrence Welk
9:00 p.m.	**9:15 p.m.**	**9:30 p.m.**	**9:45 p.m.**
KFAB News, Monitor	Monitor	Hotline News	Sports
KFOR Lincoln Chiefs	Baseball	Baseball	Baseball
KLMS News, Standards	Music	Music	Music
KLIN Music	Music	Headline, Music	Music, News
WOW News, Cliquot Club	Saturday Night	Cliquot Club	Saturday Night
KFMQ Classics Hour	Classics Hour	Classics Hour	Classics Hour
WOWTV Gunsmoke	Gunsmoke	Highway Patrol	Highway Patrol
KMTV Cimarron City	Cimarron City	D.A.'s Man	D.A.'s Man
KOLNTV Gunsmoke	Gunsmoke	Have Gun,	Will Travel
KETV I Spy	I Spy	News, Movie	First Run Movie
10:00 p.m.	**10:15 p.m.**	**10:30 p.m.**	**10:45 p.m.**
KFAB News, Nightbeat	Nightbeat	Nightbeat	Nightbeat
KFOR News, Rogers	Jack Rogers	Jack Rogers	Jack Rogers
KLMS Classics	Classics	Classics	Classics
KLIN Music	Music	Headline, Music	Music, News
WOW News	Sports, Club	Cliquot Club	Saturday Night
KFMQ Classics Hour	Classics Hour	Classics Hour	Classics Hour
WOWTV News	Whirlybirds	Whirlybirds	Movie
KMTV News	Movie	Movie	Movie
KOLNTV Weather, News	Sports	Rough Riders	Rough Riders
KETV Movie	Movie	Movie	Movie
11:00 p.m.	**11:15 p.m.**	**11:30 p.m.**	**11:45 p.m.**
KFAB News, Nightbeat	Nightbeat	Nightbeat	Nightbeat, News
KFOR 11th Hour	11th Hour	11th Hour	11th Hour, News
KLMS News, Music	Night Music	Night Music	Night Music
KLIN Music	Music	Headline, Music	Music, News
WOW Cliquot Club	Saturday Night	Reserved for You	Treasury Salute
KFMQ Kaleidoscope	Kaleidoscope	Keleidoscope	Kaleidoscope
WOWTV Movie	Movie	Movie	Movie
KMTV Movie	Movie	Movie	Big Show
KOLNTV Director's Stage	Director's Stage	Director's Stage	Director's Stage
KETV Movie	News, Movie	Late Movie	Movie

Sunday

6:00 a.m.	6:15 a.m.	6:30 a.m.	6:45 a.m.
KFAB Catholic Hour	Catholic Hour	Lutheran Hour	Lutheran Hour
KLMS Clockwatcher	Clockwatcher	Clockwatcher	Clockwatcher
KLIN Music	Music	Music	Music, News
WOW Hymns of Memory	Hymns of Memory	Hymns of Memory	Meditation
7:00 a.m.	**7:15 a.m.**	**7:30 a.m.**	**7:45 a.m.**
KFAB News	University Speaks	Farm Facts	Farm Facts
KFOR News, Rogers	Jack Rogers	Jack Rogers	Foursquare Church
KLMS Lee Thomas Show	Outdoor Nebraska	News, Music	Music
KLIN Music	Music	Music	Music
WOW News Brotherhood	Outdoor Nebraska	Revival Hour	Revival Hour
KFMQ Program Preview	Program Preview	Mail Concert	Mail Concert
8:00 a.m.	**8:15 a.m.**	**8:30 a.m.**	**8:45 a.m.**
KFAB Oral Roberts	Oral Roberts	Bible Class	Bible Class
KFOR Revival Time	Revival Time	Temple Time	Temple Time
KLMS News, Music	Music	News, Music	Music
KLIN Music	Gospel Hour	Music	Music, News
WOW News, Chapel	Chapel Service	Chapel Service	Chapel Service
KFMQ Pops	Pops	Pops	Pops
KMTV Silent	Silent	Sign On	Cartoons
WOWTV Silent	Sign On	Industry Parade	Sen. Hruska
KOLNTV Lamp Unto	My Feet	Look Up	and Live
9:00 a.m.	**9:15 a.m.**	**9:30 a.m.**	**9:45 a.m.**
KFAB Methodist	Christian Science	Dundee Church	Dundee Church
KFOR Oral Roberts	Oral Roberts	Plymouth Church	Plymouth Church
KLMS News, Music	Music	Voice of Prophecy	Voice of Prophecy
KLIN Music	Music	University Speaks	Music, News
WOW News, Church	Church	Hart Jenks	Hart Jenks
KFMQ Concert Hour	Parade of Stars	Concert Hour	Concert Hour
WOWTV Teen Topics	Teen Topics	Camera 3	Camera 3
KMTV This Is Answer	This Is Answer	It Is Written	It Is Written
KOLNTV Faith for Today	Faith for Today	Camera Three	Camera Three
10:00 a.m.	**10:15 a.m.**	**10:30 a.m.**	**10:45 a.m.**
KFAB Tabernacle	Tabernacle	Tabernacle	Tabernacle
KFOR Christian Science	Emmanuel Gospel	Hope Reformed	Jack Rogers
KLMS First Presbyterian	First Presbyterian	Sports, Music	Music
KLIN Music	Music	Safety Show	Music, News
WOW News, Hart Jenks	Hart Jenks	Hart Jenks	Hart Jenks
KFMQ Showcase	Showcase	Showcase	Showcase
WOWTV Sunday	Playhouse	Sunday	Playhouse
KMTV Christian Science	Thru Porthole	Christophers	Christophers
KOLNTV This Is The	Answer	This is the Life	This is the Life
11:00 a.m.	**11:15 a.m.**	**11:30 a.m.**	**11:45 a.m.**
KFAB News, Spotlighting	the Stars	Spotlighting	The Stars
KFOR News, Message	of Israel	St. Paul Church	St. Paul Church
KLMS News, Music	Music	First Lutheran	First Lutheran
KLIN Music	Music	Music	Music
WOW News, Hart Jenks	Hart Jenks	Hart Jenks	Hart Jenks
KFMQ Pot Pourri	Pot Pourri	Pot Pourri	Pot Pourri
WOWTV Playhouse	Here's Allen	Card Chatter	Baseball
KMTV Star Performance	Star Performance	Noon Edition	Warm-up
KOLNTV TV Feature	TV Feature	Capitol Report	Baseball
12 noon	**12:15 p.m.**	**12:30 p.m.**	**12:45 p.m.**
KFAB News	Sid Davis	News, Davis	The Stars
KFOR Sid Davis	Suburban	Conference	Outdoor Neb.
KLMS News, Music	News	Music	Music
KLIN News	News, Music	Music	Music, News
WOW News	Forum of Opinion	Spotlighting	Sunday Special
KFMQ Pot Pourri	Pot Pourri	Pot Pourri	Pot Pourri
WOWTV Chicago at	Washington	Baseball	Baseball
KETV Silent	Silent	Sign On	Music
KMTV Detroit at	Boston	Baseball	Baseball
KOLNTV Chicago at	Washington	Baseball	Baseball
1:00 p.m.	**1:15 p.m.**	**1:30 p.m.**	**1:45 p.m.**
KFAB News, Spotlighting	the Stars	Spotlighting	The Stars
KFOR Sid Davis	Sid Davis	Sid Davis	Sid Davis
KLMS News, Music	Music	News, Music	Music
KLIN Music	Music	Music	Pro Basketball
WOW News, Sunday	Sunday Special	Movie	Movie
KFMQ Symphony	Hour	Symphony	Hour
WOWTV Baseball	Baseball	Baseball	Baseball
KMTV Baseball	Baseball	Baseball	Baseball
KOLNTV Baseball	Baseball	Baseball	Baseball
KETV Feature Movie	Movie	Feature Movie	Feature Movie
2:00 p.m.	**2:15 p.m.**	**2:30 p.m.**	**2:45 p.m.**
KFAB News, Monitor	Monitor	Sid Davis	Monitor
KFOR News, Davis	Sid Davis	News, Monitor	Sid Davis
KLMS News, Music	Music	News, Music	Music
KLIN Music	Music	Music	Music, News
WOW News, Special	Sunday Special	Sunday Special	Sunday Special
KFMQ Opera	Opera	Ballet Theatre	Ballet Theatre
WOWTV Susie	Susie	Roy Rogers	Roy Rogers
KMTV Baseball	Baseball	Feature Movie	Movie
KOLNTV Baseball	Air Story	Baseball	State Report
KETV Feature Movie	Feature Movie	Best of	Hollywood
3:00 p.m.	**3:15 p.m.**	**3:30 p.m.**	**3:45 p.m.**
KFAB News, Monitor	Monitor	Monitor	Monitor
KFOR News, Rogers	Jack Rogers	Jack Rogers	Jack Rogers
KLMS News, Music	Music	Sports, Music	Music
KLIN Music	Music	Music	Music, News
WOW News, Special	Sunday Special	Sunday Special	Sunday Special
KFMQ Ballet Theatre	Ballet Theatre	Ballet Theatre	Ballet Theatre
WOWTV Roy Rogers	Roy Rogers	News Conference	News Conference
KMTV Movie	Movie	Movie	Movie
KOLNTV Roy Rogers	Roy Rogers	Big Picture	Big Picture
KETV Best Of	Best of Hollywood	Best of Hollywood	Best of Hollywood
4:00 p.m.	**4:15 p.m.**	**4:30 p.m.**	**4:45 p.m.**
KFAB News, Monitor	Monitor, News	News, Monitor	Monitor, News
KFOR News, Rogers	Hollywood, News	Jack Rogers	Jack Rogers
KLMS Mike Korzan Show	Jack Rogers	Sports, Music	Music
KLIN Music	Music	Music	Music, News
WOW News, Johnny	Music	Suspense	Suspense, News
KFMQ College Concert	Dollar	Command	Performance
WOWTV The Last Word	The Last Word	Face the Nation	Face the Nation
KMTV Performance	PGA	Frontier	of Faith
KOLNTV The Last Word	The Last Word	Face The Nation	Face The Nation
KETV Best of Hollywood	PGA	Sherlock Holmes	Sherlock Holmes
5:00 p.m.	**5:15 p.m.**	**5:30 p.m.**	**5:45 p.m.**
KFAB News, Monitor	Considine	Meet The Press	Meet The Press
KFOR News, Rogers	Jack Rogers	Jack Rogers	Jack Rogers
KLMS Local News, Music	Music	News, Music	Music
KLIN Music	Music	Music	Music, News
WOW News, Have Gun	Will Travel	Gunsmoke	Gunsmoke
KFMQ Candlelight	and Silver	Candlelight	and Silver
WOWTV Three Stooges	Three Stooges	20th Century	20th Century
KMTV Meet the Press	Meet the Press	Chet Huntley	Chet Huntley
KOLNTV Conquest	Conquest	Lone Ranger	Lone Ranger
KETV Tugboat Annie	Tugboat Annie	Lone Ranger	Lone Ranger
6:00 p.m.	**6:15 p.m.**	**6:30 p.m.**	**6:45 p.m.**
KFAB News, Monitor	Monitor	News, Monitor	Monitor
KFOR News, Rogers	Jack Rogers	Jack Rogers	Jack Rogers
KLMS Local News, Music	Music	Local News, Music	Music
KLIN Music	Music	Music	Music, News
WOW News, Miller	Mitch Miller	Mitch Miller	Mitch Miller, News
KFMQ Candlelight	and Silver	Candlelight	and Silver
WOWTV Lassie	Lassie	I Love Lucy	I Love Lucy
KMTV Midwest Hayride	Midwest Hayride	Suspicion	Suspicion
KOLNTV Lassie	Lassie	Leave It	To Beaver
KETV You Asked For It	You Asked For It	Maverick	Maverick
7:00 p.m.	**7:15 p.m.**	**7:30 p.m.**	**7:45 p.m.**
KFAB News, Monitor	Monitor	Monitor	Monitor
KFOR Lincoln Chiefs	Baseball	Baseball	Baseball
KLMS News, Music	Music	Sports, Music	Music
KLIN Music	Music	News, Music	Music, News
WOW World Tonight	WOW News	Conference	Entertainment
KFMQ Evening Encore	Evening Encores	Evening Encores	Evening Encores
WOWTV Ed Sullivan	Ed Sullivan	Pete Kelly	Ed Sullivan
KMTV Suspicion	Suspicion	Dragnet	Dragnet
KOLNTV Ed Sullivan	Ed Sullivan	Ed Sullivan	Ed Sullivan
KETV Maverick	Maverick	The Lawman	The Lawman
8:00 p.m.	**8:15 p.m.**	**8:30 p.m.**	**8:45 p.m.**
KFAB News, Monitor	Monitor	Monitor	Monitor
KFOR Lincoln Chiefs	Baseball	Baseball	Baseball
KLMS News, Music	Music	News, Music	Music
KLIN Music	Music	Music	Music, News
WOW News, Stars	Treasury of Star	Face the Nation	Face the Nation
KFMQ Classic Hours	Classics Hours	Classics Hours	Classics Hours
WOWTV GE Theatre	GE Theatre	Hitchcock Presents	Hitchcock Presents
KMTV Chevy Show	Chevy Show	Chevy Show	Chevy Show
KOLNTV Highway Patrol	Highway Patrol	Hitchcock Presents	Hitchcock Presents
KETV Colt 45	Colt 45	Deadline	for Action
9:00 p.m.	**9:15 p.m.**	**9:30 p.m.**	**9:45 p.m.**
KFAB News, Monitor	Monitor	News	Nightbeat
KFOR Baseball	Baseball	Sid Davis	Sid Davis
KLMS News, Music	Music	News, Music	Music
KLIN Pastor	Pastors' Study	Music	Music, News
WOW News, Go to Town	Christophers	Salt Lake City	Tabernacle
KFMQ Classic Hours	Classic Hours	Classics Hours	Classics Hours
WOWTV Rich Diamond	Rich Diamond	What's My Line	What's My Line
KMTV Loretta Young	Loretta Young	Mike Hammer	Mike Hammer
KOLNTV Rich Diamond	Rich Diamond	What's My Line	What's My Line
KETV Deadline	for Action	News, Movie	Movie
10:00 p.m.	**10:15 p.m.**	**10:30 p.m.**	**10:45 p.m.**
KFAB Nightbeat	Nightbeat	Nightbeat	Nightbeat
KFOR News, Davis	Sid Davis	Sid Davis	Sid Davis
KLMS News, Music	Music	News, Music	Music
KLIN Music	Music	Music	Music, News
WOW News	University Speaks	World Music	Festival
KFMQ Classics Hour	Classics Hour	Classics Hour	Classics Hour
WOWTV News	Movie	Movie	Movie
KMTV News	Hidden City	Bonus Bowling	Bonus Bowling
KOLNTV Weather, News	News, Sports	Movie	Movie
KETV Movie	Movie	Movie	Movie
11:00 p.m.	**11:15 p.m.**	**11:30 p.m.**	**11:45 p.m.**
KFAB News Nightbeat	Nightbeat	Nightbeat	Nightbeat
KFOR Sid Davis	Sid Davis	Sid Davis	Sid Davis
KLMS News, Music	Music	News, Music	Music
KLIN Music	Music	Music	Ruth Diamond
WOW World Music	Festival	World Music	Festival
KFMQ Kaleidoscope	Kaleidoscope	Kaleidoscope	Kaleidoscope
WOWTV Movie	Movie	Movie	Movie
KMTV Bonus Bowling	Movie	Movie	Movie
KOLNTV Movie	Movie	Movie	Movie
KETV Movie	Late Movie	Late Movie	Late Movie

Elizabeth Awaits Her Third Baby Early In '60

...First To Reigning Queen In Over Century

By Eddy Gilmore

London (AP)—Queen Elizabeth II will have a third baby early next year—the first to be born to a reigning British monarch in more than a century.

Her health is fine, her doctors said. She was off in the Scottish highlands for a holiday at Balmoral Castle with her husband, Prince Philip, and their two children.

Elizabeth II

"I'm looking forward very much to my holiday at Balmoral," she told greeting officials on her arrival. They had not yet been let in on the royal secret.

The 33-year-old-queen looked happy and healthy. The news of the coming blessed event was made public in formal style at Buckingham Palace a few hours after she vanished behind the walls of Balmoral Castle.

January Or February

January or February seemed the date. Court officials said it was in late June that the queen had a strong suspicion she was pregnant.

But she had refused to call off her Canadian tour to dedicate the St. Lawrence seaway or her visit to Chicago several weeks ago for fear it would disappoint Canadians and Americans.

The royal baby now on the way will be the first born to a reigning British sovereign since the birth of Princess Beatrice to Queen Victoria in 1857.

The queen's other children were born before the death of her father, King George VI, when she was still Princess Elizabeth. The queen's other children are:

Prince Charles Philip Arthur George, born Nov. 14, 1948.

Princess Anne Elizabeth Alice Louise, born Aug. 15, 1950.

Elizabeth was crowned queen on June 2, 1953.

The birth will change the line of succession to the throne. Prince Charles now is first, Princess Anne second and Princess Margaret, the queen's 28-year-old sister, third. If the baby is a boy he will be No. 2 in line of succession ahead of Anne. If a girl, she will come after Princess Anne, but before Princess Margaret, who drops from third to fourth in any case.

Dag Going South

United Nations, N.Y. (AP) — U.N. Secretary General Dag Hammarskjold said he will visit Argentina, Brazil, Paraguay and Uruguay Aug. 24 to Sept. 4.

Airman Chutes 9 Miles

Gets Yo-Yo Buffeting Half Hour In Storm

(Editor's Note: Marine Lt. Col. William H. Rankin parachuted from a crippled jet plane at 47,000 feet and was tossed about by a thunderstorm for more than half an hour before he reached earth. These are his reactions as told to the Associated Press.)

Beaufort, S.C. (AP) — Marine Lt. Col. William H. Rankin, 39, thinks his unplanned 47,000-foot parachute jump that lasted 40 minutes—most of it while he was the plaything of a vicious thunderstorm—may have a scientific value.

"It's just my opinion, I could be wrong," he emphasizes. "But I think it proved a man can survive a parachute jump starting from as high as 50,000 feet, provided his plane isn't exceeding the speed of sound."

It also may have proved a man can stand more than half an hour of yo-yo treatment in the heart of a thunderstorm, peppered by hail and menaced by lightning. Measured by Col. Rankin's watch, and verified by other comparative times, it was 40 minutes before he came to earth.

Air Force officials in Washington stressed that spacemen who parachute to earth will travel in capsules, not unprotected as Col. Rankin was.

Rankin's F8U Crusader fighter was doing 500 miles an hour—about 100 miles an hour less than the speed of sound—when the engine quit over coastal North Carolina.

Can't Apply For Drivers Permits Until Sept. 1st

Don't try to renew your Nebraska driver's license before the Sept. 1st expiration date.

That's the advice from County License Bureau Chief Ralph Saathoff. He said several persons, noting that the licenses expire Sept. 1st, have applied at his Courthouse office for new ones.

But Saathoff said renewal applications by mail or in person will not be accepted until Sept. 1st. He noted law provides a 60-day renewal period.

Truckload Of Explosives Blows Up—

Blast Kills 10 In Oregon City

...Scores Hurt And Homes Leveled

Roseburg, Ore. (AP)—A truck with 6½ tons of explosives aboard caught fire from a burning building and blew up here Friday.

R. HAROLD MARKS

It slammed shock waves and fire through block after block in the heart of the city, killing at least 10 people and almost certainly more.

Only fragments of the buildings were left in an area of 6 square blocks where there had been warehouses, small businesses and some two-story apartment.

Eight small frame homes were destroyed. Many more were hard hit.

Terribly burned bodies were pulled from ruins and ashes. A hundred or more were injured.

Buildings in the main business district were torn, their windows gone and doors spintered.

Intense Heat

Heat at the start of the disaster was so intense Firemen Lyle Wescott said, "I looked down and saw the skin peeling off my hands."

Arlo Jacklin, mayor of this city of 12,100 located 185 miles south of Portland, estimated property damage at 10 to 12 million dollars.

Coroner C. H. Babbitt said he did not know how many bodies would be found.

County Civil Defense Director Arthur Selby said the toll might be as high as 20.

Scores Treated

Hospitals admitted 52 injured and treated more as outpatients.

The blast and fire left a dirt-bare circle 200 feet across. In the center was a hole where the explosives truck had been. The crater was at least 20 feet deep and 50 feet across.

Destruction was so complete over 3 square blocks everything was leveled.

A truck cargo of two tons of dynamite and 4½ tons of ammonium nitrate caused the shattering blast.

Driver Hears Siren

Driver George Rutherford, 47, Chehalis, Wash., parked the truck Thursday night on the street beside the Gerretsen Building Supply Co. and went to the Umpqua hotel. At 1:15 a.m., the sound of a fire siren sent him racing down the street. The fire was in the Gerretsen building.

It spread quickly to the truck.

Rutherford was running toward it, still a block away, when his truck exploded. He was smashed to the ground.

Ammonium nitrate was the explosive that ripped Texas City, Tex., apart in 1947 with loss of 561 lives.

Peace And Quiet

Beirut, Lebanon (AP) — Iraqi Premier Abdel Karim Kassem declared "peace and quiet rule again in all parts of Iraq."

R. H. Marks In Resource Division Post

R. Harold Marks of Lincoln has been named an administrative assistant in the Division of Nebraska Resources to work in the fields of research and community industrial development.

Appointment of the 51-year-old Lincolnite, who was employed 15 years with the Pegler & Co. wholesale firm, and who has served as administrative assistant to purchasing and contracing officers of Air Force bases at Lincoln and Fairmont, was announced Friday by David Osterhout, acting division chief.

"This addition to our staff will make possible greater coordination between local community development groups and the work of the state office," Osterhout said, adding that the division "will put more emphasis on development of existing industry."

Marks, an unsuccessful candidate for the Democratic nomination of Lancaster County Clerk in 1958, is a member of the Nebraska State Historical Society and worked as state supervisor of two projects of the Society, working in public records and research materials, editing and compiling data now deposited in the Library of Congress.

Brock Sees Compromise Labor Bill

...Sets Flood Tour

Omaha (AP)—Rep. Lawrence Brock of Nebraska said Friday he expects the labor bill eventually passed by Congress will be a compromise.

"I don't believe you will be able to call it any one person's bill by the time we are through with it," Rep. Brock said.

He commented that he wished President Eisenhower had been more specific in his address to the nation as to the areas in which the President wanted strengthened legislation.

Then he remarked, "It seems like everybody in the district has been writing me about the labor bill."

Brock came to Omaha to tour flood-stricken areas in his Third District.

He will make the tour Saturday accompanied by Maj. Gen. Keith R. Barney and Col. David Hammond of the Army Engineers and said he expected State Sens. Otto Liebers, Lincoln, and Harold Stryker, Rising City, to go along.

Disputed Road Project Bid Now In Two Sections

The highway project which caused a wage-setting dispute between the governor and contractors was advertised in two separate parts Friday.

The projects are on Nebraska highway 31 in both Douglas and Washington Counties. They had previously been advertised July 31, but withdrawn before the bids were opened. At that time it was all included in one project.

It appeared in Friday's letting divided on the county line—the state maintains a higher wage level must be complied with in Douglas County than in Washington.

24 Die In Plunge

Quito, Ecuador (AP) — A bus slid off a cliff in northern Ecuador killing 24 persons.

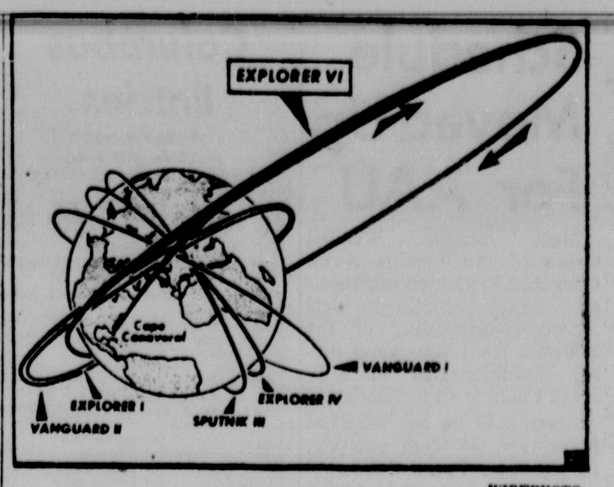

WIREPHOTO

Explorer VI With Playmates

The diagram shows the orbits of 5 U.S. artificial moons and Russia's Sputnik III now traveling around the earth. Explorer VI, launched Friday, takes 6 times longer than the rest to travel once around the earth; it zooms out to a distance of 25,950 miles and then comes to within 152 miles of the earth.

CARMICHAEL

CALL . . .
Anderson Hardware
6-2317
FOR
Bottle Gas
We deliver and install bottle gas. Service and repair for all bottle gas appliances.
ANDERSON
Hardware & Plumbing Co.
6132 Havelock Avenue

Sale

Stocks Suffer Severe Loss

New York (AP) — The stock market tried to steady itself late Friday but the effort failed and prices tumbled to another fairly severe loss.

The drop was equal to Wednesday's, based on The Associated Press average.

An estimated $1,400,000,000 was clipped from the quoted value of stocks listed on the New York Stock Exchange based on the fall in the AP average.

Space age stocks took it on the chin once again. This was the fourth straight day of weakness for the electronics-missile-rocket fuel group.

Brokerage house comment has been building up on the general theme that now is a good time to take profits on the "glamour stocks" which depend so much on defense contracts, for who can tell what the Eisenhower-Khrushchev visits will bring about in the way of defense cutbacks and stretchouts?

Steels, rails, aircrafts, motors and rails also backed away but losses in these groups were held generally to a 1-point range.

The Dow Jones industrial average fell 3.41 to 668.57.

The AP 60-stock average fell $1.10 to $233.30 with the industrials down $1.80, the rails down $1.20 and the utilities down 20 cents.

Of 1,198 issues raded, 605 declined and 383 advanced. New lows for the year outnumbered new highs by 27 to 22.

Volume slipped to 2,580,000 shares compared with 2,610,000 Thursday.

Nine of the 15 most active stocks declined and six advanced

Corporate bonds rose in slightly more active trading. U.S. government bonds were firm in light dealings over the counter.

Bond sales totaled $6,460,000 compared with $5,390,000 Thursday.

Government Securities

Fractions in 32nds

	Bid	Asked	Chg.
3⅜ Nov. 15, 59	100.	100.1	....
3½ Nov. 15, 59	100.1	100.2	....
2¼ June 15, 62-59	94.11	94.15	....
2¼ Dec. 15, 62-59	93 20	93 24	+ 1
2¾ Feb. 16, 60	99.29	99.31	+ 1
3¼ May 15, 60	99.11	99.13	....
3½ May 15, 60	99.17	99.19	....
4 May 15, 60	99.29	99.31	....
4⅜ Aug. 15, 60	100.16	100.18	— 1
2½ Nov. 15, 60	97.22	97.26	— 1
2¾ Dec. 15, 65-60	97.16	97.24	....
3⅜ May 15, 61	99.4	99 8	....
4 Aug. 1, 61	99.18	99.22	....
4 Aug. 1, 61 stamped	96.20	96.24	....
2¾ Sept. 15, 61	95.28	95.26	— 1
2½ Nov. 15, 61	98.20	98.26	— 2
3⅜ Feb. 15, 62	99.17	99.21	....
4 Feb. 15, 62	100.	100.4	....
4 Aug. 15, 62	98.4	98.10	+ 4
3¼ Nov. 15, 62	93.31	94.3	— 2
2⅝ Feb. 15, 63	99.	99.4	+ 1
4 May 15, 63	92.29	93.1	+ 2
2½ Aug. 15, 63	87.18	87.26	+ 2
2½ June 15, 67-62	85.18	85.26	+ 2
2½ Dec. 68-63	94.6	94.10	— 1
3 Feb. 15, 64	100.23	100.27	+ 1
2½ June 15, 69-64	84.26	85.2	+ 2
2½ Dec. 15, 69-64	84.16	84.24	....
2⅝ Feb. 15, 65	91.6	91.12	....
2½ Mar. 15, 70-65	84.8	84.16	....
2½ Mar. 15, 70-65	84.8	84.16	....
2½ Mar. 15, 71-66	84.4	84.12	+ 2
3 Aug. 15, 66	92.8	92.14	....
2½ June 15, 72-67	84.6	84.14	+ 2
2½ Sept 15, 72-67	83.2	83.10	+ 2
2½ Dec 15, 72-67	84.4	84.12	+ 2
4 Oct. 1, 69	97.28	98.4	....
3⅜ Nov. 15, 74	95.28	96.4	....
3¼ June 15, 83-78	88.16	88.24	+ 2
3 Feb. 15, 95	85.8	85.8	+ 2
3¼ May 15, 85	88.8	88.16	+ 2
3½ Feb. 15, 90	89.6	90.2	+ 2
3 Feb. 15, 95	85 8	85.8	+ 2

DOW JONES STOCKS-BONDS

New York (UPI) — Dow-Jones closing range of averages:

Stocks:

	Open	High	Low	Close	NtChg.
30 Inds	673.49	676.11	666.71	668.57	— 3.41
20 Rail	164.81	165.32	163.94	164 45	— 0.78
15 Utils	91.26	91.57	90.76	91.11	— 0.09
65 Stks	222.91	223.72	221.07	221.75	— 0.95

Transactions in stocks used in averages Friday: Industrials 191,700 Railroads 44,-900 Utilities 36,800 Total 273,400.

Bonds:

	Close	NtChg.
40 Bonds	83.53	+ 0.04
10 1st Rails	80.75	— 0.07
10 2nd Rails	82.08	+ 0.16
10 Utils	83.52	+ 0.05
10 Inds	87.75	Unch.

Dow-Jones commodity futures index (1924-26 average equals 100) closed at 151.19.

INVESTMENT FUNDS

New York (AP)—	Bid	Asked		Bid	Asked
AffilFIns	2.24	2.47	B4	10.35	11.29
Am Bu Sh	4.37	4.67	K1	9.44	10.30
Bos Fd	17.93	19.38	S2	13.37	14.49
Bd St	13.63	14.74	S4	12.84	14.01
Cent Sh	9.63	10.41	Mass In	16.30	17.63
Ch Fd	11.94	12.91	Mu Inv	10.48	11.50
Di Tr E	21.99	24.80	Natl Sec:		
Div Sh	3.17	4.38	Ser-Bd	6.00	6.56
EH Fd	23.95	25.61	S-P Sk	8.40	9.18
Fd Inv	20.36	22.31	Ser-In	6.57	7.18
Group Sec:			Ser-St	9.23	10.09
RR Eq	6.83	7.49	Put G	14.83	16.21
Steel	11.68	12.79	St St In	39.50	41.50
Inc Inv	10.11	10.93	U T Fd	11.73	12.75
Keystone Fund:			We Fd	14.77	16.10

AP COMMODITY INDEX

New York (AP)—The Associated Press weighted wholesale price index of 35 commodities declined to 169.16.

Previous day 169.39, week ago 169.58, month ago 170.95, year ago 172.99

	1959	1958	1957	1956
High	173.08	176.32	184.77	186.01
Low	167.79	168.01	168.25	173.79

(1926 average equals 100)

Produce

EGG FUTURES

	Sales	Open	High	Low	Close
Sept.	1.271	26.90	26.90	26.40	26.60-65
Oct.	681	27.75	27.75	27.20	27.40-45
Nov.	372	28.60	28.70	28.25	28.35
Dec.	181	29.75	29.80	29.10	29.35
Jan.	144	29.70	28.80	29.35	29.55

LINCOLN

Eggs: Grade A large, 27c; medium, 24c; small, 16c; B large, 20c; undergrades, 15-18c; current receipts, 19-24c.

Poultry: Heavy hens, 8-12c; light hens, 6-8c; old roosters and stags, 5-7c.

OMAHA

Churning cream: Net price 54; direct shipper price, track basis, 56.

Milk: Basic price, 3.8% butterfat; Class 1, 4.87 cwt.; Class 2, 2.99.

Butter: 92 score, quarters, 1-lb. cartons, 67; 90 score 66.

Eggs: Current receipts 44 lbs. net quoted mostly 7.20-7.80 per case; buyers paid 26-28 cents a dozen for Grade A.

Poultry: Hens colored, 4½ lbs. and over mostly 12; hybrids discounted; old roosters 8; light hens and leghorns 10; broilers 18; stags 16.

STATE

Eggs: Market weaker; demand fair; volume fair.

A large	24-29 mostly 27
A medium	20-25
A small	15-17
B large	20-23
Undergrades	15-18
Current receipts	19-24 mostly 21-22

Poultry: Market continued weak; demand, poor; volume, fair.

Heavy hens	6-8
Light hens	6-8
Old roosters and stags	4-6

CHICAGO

Live poultry: no tone; 49,000 lbs. No USDA price changes.

Cheese: single daisies and longhorns 37¾-38¼; processed loaf 36-37; Swiss Grade A 44-46, B 42-44, C 40-41.

Butter: steady; 651,000 lbs; 93 and 92 score 58¾; 90 score 57½; 89 score 65½.

Eggs: weak; 12,000 cases; white large extras 32; mixed large extras 31; mediums 24½; standards 25.

OMAHA FEEDS AND HAY

Upland prairie: No. 1, 23.00; No. 2, 20.00-22.00; No. 3, 15.00-18.00; sample 12.00-13.00.

Alfalfa: No. 1, 15.00; No. 2, 14.00; No. 3, 12.00-13.00; sample 9.00-10.00. Local interest bidding 12.00-13.00 for good dry alfalfa.

Wheat feed: Bran 38, shorts 46.

Alfalfa meal: New crop, 17% dehydrated, no vitamin A guarantee, 53.0; 50-lb. bags.

bonemeal 100.

Soybean meal: 41-44% protein, 75.00; pellets 2.50 more.

Oats feed: Steamrolled 80.50; pulverized unhulled, 51.50.

Linseed oil meal: New process 80; old process 89.

Buttermilk: Condensed 3.05.

INVESTMENT FUNDS

Friday Close

New York (AP)—	Bid	Asked		Bid	Asked
Af F In	7.88	8.52	B4	10.34	11.29
ABSh	4.37	4.67	K1	9.42	10.29
Bos Fd	17.89	19.34	S2	13.35	14.56
Brd St	13.58	14.68	S4	12.70	13.86
Cen Sh	9.64	10.42	Mas In	16.22	17.54
Ch Fd	11.88	12.84	Mu In	10.44	11.45
DiT E	21.94	24.75	Natl Sec:		
DivSh	3.16	3.46	S-Bd	6.00	6.56
Fd Inv	20.19	22.13	S-P Stk	8.39	9.17
Group Sec:			S-Inc	6.54	7.15
RR Eq	6.78	7.44	S-Stk	9.18	10.03
Steel	11.60	12.70	Put G	14.80	16.09
Inc In	9.98	10.79	St St In	39.50	41.625
Keystone Fund:			Un In F	11.69	12.71
B3	16.30	17.68	Wel Fd	14.74	16.07

New York Stocks

Sales in 100s		Close	Chg.
AbbottLb	10	73	+ ⅛
Addresso	2	114	— 3¾
Admiral	32	19⅞	....
AirReduct	4	88	+ 1
AllegLStl	18	56¾	— ⅛
AllChem	50	131	+ ⅝
AllStore	2	60⅝	+ ⅛
Allis Chal	264	36	— ¼
Alcoa	33	107⅛	— 1⅛
AmAirL	42	27¾	+ ⅛
AmBrdPar	22	29⅜	— ⅛
AmCan	75	45¾	+ ¼
AmCrySg		No Sales	
AmCyan	46	63⅞	— ¼
AmMetCli	2	42⅛	— 1
AmMot	82	45⅝	— ⅝
AmSmelt	10	45½	+ ¼
AmStd	44	15¼	....
AmStdFd	4	66¼	— ¾
yAmStrs	12	86¼	— ¾
AmTel	139	80⅛	+ ⅛
AmTob	10	99⅜	+ ⅛
Anaconda	72	63⅝	....
ArmcoStl	4	78¼	— ¾
Armour	45	31¼	— ⅝
AtSFRR	45	29¼	....
AtlRef	44	45⅝	— ⅛
AvcoMfg	365	14⅜	— ⅝
BaldLHam	44	16⅜	— ¼
BaltORR	17	45½	— ⅝
yBeatFds	1	50½	— ⅛
BendixAv	11	75	— 1½
BethSteel	80	56	— ¼
Boeing	95	33¾	— ⅜
Borden	12	88¼	+ ¾
BorgWar	30	27¾	— ½
Budd	30	27¾	— ½
BurlInd	142	24⅝	+ ⅜
Burrough	42	33¼	— ¾
yCampSoup	10	53	+ ¾
CanDry	25	21¾	+ ⅛
CanPacRR	7	29¼	....
Caterpillar	15	103½	— 3
Celanese	88	30¾	— 1⅜
Celotex	10	38⅛	— ⅛
CentSWUt	26	63	+ ¼
ChampOil	14	23⅛	— ⅛
ChesORR	13	70¾	— ¼
ChiMSPRR	20	28⅜	+ ¾
ChiNWRR	22	24⅞	— ⅜
ChiRIRR	16	33⅜	+ ⅛
Chrysler	40	66½	— ¼
CITFin	45	60¼	+ ⅜
CitServ	25	57½	+ ½
CluetPb	12	55¼	+ ¾
ColgPalm	28	41⅜	— ⅛
ColoFulr	20	29	— ½
CBS	32	46	— 1½
ColGasEl	75	21½	— ⅛
ComCred	16	67¾	+ 1
ComSolv	14	15¾	— ⅛
ComwEd	12	61⅞	— ⅛
ConsEd	12	64½	+ ⅛
Container	60	28¾	— ¼
ContBak	11	54½	....
ContCan	27	51⅜	+ ⅝
ContMot	47	11¼	....
ContOil	18	57⅞	— ⅛
CopperRg	19	22¾	+ ½
CornPrd	35	53¼	— ⅝
Crane	12	53	+ 1⅜
Cudahy	15	13¼	— ¼
CurtWrt	59	34	+ ½
Deere	26	63⅜	— 1⅛
Douglas	15	46	— ⅝
DowChem	25	87½	— ⅜
Dresser	22	39⅛	— ⅛
DuPont	8	270	— 1
EastAirL	14	39⅛	— ¼
EastKod	82	90½	— 3⅜
ElecAutLit	27	54½	— ½
ElPasoNG	79	33¼	— ⅜
Fairbanks	45	9½	— ⅛
yFairmFds	3	33¾	+ ⅝
Firestone	10	136½	— 2
FordMot	104	79⅞	— ⅝
FreeptSul	16	30¾	+ ¼
Fruehauf	106	26	— ⅝
GambleSk	13	26	+ ⅝
GenDyn	100	51	— ¾
GenElec	156	81	+ ⅛
GenFds	17	97¼	— 1¼
GenMot	180	56¾	— ⅛
GenTire	157	68⅛	....
Gillette	23	51⅝	+ ⅛
Goodrich	16	92	+ ¼
Goodyear	16	140½	— 1¼
GraceWR	17	51	....
GtAltPac	20	41¾	— ⅝
GtNorRR	6	54¼	+ ½
GtWesSg	13	27	— ⅛
Greyhound	17	21½	....
GulfOil	19	115	— ¾
Homestk	2	41¼	....
HousLtPw	9	71¾	— ¾
IdealCem	10	34¾	— ⅞
IllCentRR	18	47⅜	—13
InBusMac	127	409	—13
IntHarv	47	54⅛	— 1⅜
IntNick	16	104¾	— ½
IntPaper	15	133	+ 1½
IntTel	230	35⅝	+ ⅛
JohnsMan	16	59	....
JoneLStl	14	77¾	— ⅝
KaisAlum	41	58⅛	— 1⅜
Kennecott	6	104	....
Kresge	3	34⅞	— ⅛
Lehman	12	29⅝	— ⅛
LOFGls	15	75⅜	— ⅞
LiggMyr	8	91⅞	+ ⅛
Lockheed	79	28⅜	— ⅜
Loews	14	30⅞	— ⅜
LoneSCem	19	31⅝	— 1
Lorillard	23	41	— ⅝
MarshFld	4	47½	+ ½
Martin	84	42¾	....
MinnHnyw	13	135	— 4
MissionCp	4	44	....
MoPacRR	94	51	+ 4
Monsanto	34	56⅛	+ ⅛
MontWard	23	49⅞	....
NatBisc	14	54⅝	+ ½
NatCashRg	32	61¼	— ⅝
NatCtyLin	5	28⅜	+ ⅛
NatDairy	24	51¾	— ¼
NatDist	36	31⅝	— ⅝
NatGyps	14	61¼	— ⅛
NatLead	13	128¾	— ¼
NewpNShip	14	40½	— ¾
NYCenRR	39	27¾	— ½
NoAmAv	83	42	— ¾
yNoNatGas	34	31⅝	— ⅛
NoPacRR	15	54⅛	— ¼
OhioOil	22	42	— ¼
OlinMath	36	56	— ⅛
OutbdMar	38	34⅛	— ⅞
PnAmArL	181	26¼	+ ⅜
ParPict	4	45⅜	— ⅝
PenneyJC	11	110½	— ¾
PennRR	42	17¼	— ¼
PhelpDodg	56	60¾	— ¼
Philco	84	25⅛	— ⅛
PhilMorris	13	60	— ⅛
PhilPetrol	24	48⅝	+ ½
ProcGambl	15	84	+ ½
PubSvColo		No Sales	
Pullman	12	70⅝	+ ⅝
PureOil	5	42⅛	+ ⅜
RCA	131	62⅝	— ⅝
Ratheon	350	47¾	+ ¾
Repsti	15	77⅞	+ ⅛
Revlon	6	61¼	....
RexallDrg	34	44⅜	— 1
ReynMet	99	102¾	— 6¼
ReynTobB	15	54½	— ½
RichfldOil	22	85½	+ 1½
RoyDutch	69	45	....
Safeway	48	38½	+ ¾
StRegPap	14	51⅝	— ½
SearsRoeb	68	45¾	— ⅜
ShellOil	46	80	— 2¼
Simmons		No Sales	
SinclairOil	39	62¼	....
SkellyOil	3	69¾	— ¼
SocMobil	93	45	— ⅝
SoPacRR	19	70½	— ½
SoRR	13	55¾	— 1⅛
SperryRd	141	24⅜	— ⅛
StBrand	15	71½	+ 2⅛
StOilCalif	84	52⅜	— 1⅛
StOilInd	39	48⅛	— ⅛
StOilNJ	168	52⅞	— ¾
StOilOhio	3	56¼	— ¾
SterlDrg	51	58¼	+ ⅞
Studbaker	135	12¼	....
SunryMOil	26	26	— ⅜
Swift	24	45¼	— ⅛
Texaco	59	86¾	— ½
TexGlfSul	238	21⅝	+ 1
TexInst	184	126⅛	—12⅜
Textron	48	27¼	....
TideWtOil	18	26⅜	+ ¼
Transam	19	31¼	— ¼
TWA	22	20⅜	— ⅝
TriCont	12	42¼	— ½
20CentFox	16	38⅜	+ ⅛
UnCarbid	14	145⅜	— ¼
UnOilCalif	36	50¾	....
UnPacRR	68	33⅝	— ⅛
UnitAirc	58	51¼	— ⅜
UnitAir L	34	40¼	— 1
UnitCp	36	9¼	+ ¼
UnitFruit	29	34⅞	— ⅛
USGyps	19	109	— 1½
USPipe	36	25½	— ¼
USRubber	26	67½	— ½
USStl	86	102⅛	— 1⅜
WalgrnDrug	6	52¾	+ ¾
WestUn	41	39¾	— ⅛
WestingAB	11	33⅜	— ½
WestingEL	36	92¼	— 1
WheelStl	14	63¾	— ⅜
Wilson	31	44¾	— ½
Woolworth	11	56½	— 1
YgstnShTb	12	139	— ½
Zenith	196	105⅛	— 4⅝

AMERICAN STOCKS

CrePet	14	50¼	— 1⅛
ElBdSh	10	32	+ ¼
xHormel	50	59	— 1
HumbleOil	2	62¾	+ 1
KaiserInd	15	16⅞	— 1⅜
PantpcOil	2	15⅝	....
TriCntWts	18	1¾	....
zUnStkYds		No Sales	
WebbKnp	249	1⅝	— ⅛

All sales in hundreds on omitted except those designated x which are traded in less than 100 share lots and carried in full. xd ex-dividend; xrt ex-rights; xdis ex-distribution; sp special offering; y Nebraska domesticated; z Nebraska domestic.

Grains, Soybeans Steady To Weak

Chicago (AP) — Rye futures were good gainers but all other grains and soybeans were steady to weak in light dealings Friday on the Board of Trade.

Prices generally reacted to influences that have been dominant in recent trading, mostly improved crop prospects as a result of recent rains.

Soybeans again led the setbacks with losses running to a cent while rye gained a cent on the March and May deliveries and closed within fractions of new highs for the season.

The March and May corn deliveries again slipped to new season lows but the extreme decline in that grain was on September which was off 1¼ cents.

Wheat held steady throughout on reports that the baking industry generally was extending flour orders as much as three or four months ahead. However, there appeared to be only a small volume of mill buying here on that account.

Since a private crop report last Tuesday forecast a soybean yield of about 520½ million bushels that commodity has been under fairly stiff and steady pressure. One processor hinted that the August report by the Department of Agriculture next week may be at least slightly more bullish.

In the futures, wheat closed ⅛ cent lower to ¼ higher, September $1.89½-⅝; corn unchanged to 1¼ lower, September $1.18⅞-19; oats ⅜-⅝ lower, September new type contract 68⅛-68; rye ½-1 cent higher, September $1.31⅜; soybeans ⅝-1 cent lower, September $2.14⅜-½.

CHICAGO RANGE OF PRICES

Friday close: (UPI)—

	High	Low	Close	Chg.	Yr. Ago
Wheat					
Sept.	1.89⅞	1.89	1.89⅝	....	1.84¾
Dec.	1.95⅝	1.94⅞	1.95⅜	— ⅛	1.90¾
Mar.	1.99½	1.98⅝	1.99	....	1.95¼
May	1.98⅛	1.97½	1.98	....	....
July	1.83⅝	1.83¼	1.83½	+ ¼	....
Sept.	1.86	1.86	1.86	+ ¼	....
Corn					
Sept.	1.20	1.18⅞	1.19	— 1¼	1.28¼
Dec.	1.12½	1.12⅛	1.12⅜	— ¼	1.19¾
Mar.	1.16	1.15⅝	1.16	— ¼	1.24¼
May	1.17⅜	1.16⅞	1.17¼	....	....
July	1.18¾	1.18¾	1.18¾	....	....
Oats					
Sept.	.67	.67	.67	— ¾	.63⅞
New Oats					
Spet.	.68⅝	.68	.68⅛	— ⅝	....
Dec.	.71¼	.70⅝	.70¾	— ⅝	....
Mar.	.72⅜	.71¾	.71⅞	— ½	....
May	.70½	.70¼	.70¼	— ⅜	....
Rye					
Sept.	1.31½	1.30⅛	1.31⅜	+ ⅛	1.25¼
Dec.	1.35¾	1.34½	1.35¾	+ ⅜	1.28¼
Mar.	1.38	1.36⅜	1.38	+ ⅞	1.31
May	1.36	1.34½	1.36	+ ¾	....
Soybeans					
Sept.	2.15	2.14⅛	2.14½	— ¾	2.25½
Nov.	2.16⅞	2.16	2.16½	— ¾	2.22½
Jan.	2.20¾	2.19¾	2.20⅜	— ⅞	2.26¼
May	2.25¾	2.24¾	2.25	— ¾	....
Lard					
Sept.	8.60	8.50	8.50	unch.	....
Oct.	8.80	8.67	8.67	— .05	....
Nov.	8.92	8.75	8.80	— .05	....
Dec	9.60	9.55	9.55	unch.	....

LINCOLN GRAIN

Friday, Aug. 7

Wheat: No. 1, $1.74.
Corn: No. 2 yellow, $1.05; No. 2 white, $1.09.
Oats: No. 2, 30 lbs., 58c.
Rye: 95c.
Barley: No. 2, 75c.
Milo: No. 2, Cwt., $1.70.
Soybeans: No. 2, $1.92.

OMAHA

Wheat: No. 1 hard 1.93¾-1.95¾; No. 2 1.95¼-1.95¾; No. 3 yellow hard 1.88¾; No. 4 1.91¾.
Corn: No. 1 yellow 1.16; No. 3 1.15; No. 2 white 1.23.
Rye: No. 1 1.18½; No. 2 1.16¾-1.17¾.
Barley: No. 3 82.

CHICAGO

Wheat: No. 2 red 1.91½.
Corn: No. 1 yellow local 1.26½; No. 2 yellow local 1.26¼-27; No. 1 yellow 1.28¼-½; No. 2 yellow 1.28½.
Oats: No. 1 heavy white 71¼; No. 2 heavy white 71¼; No. 1 extra heavy white 72; No. extra heavy white 71¼-¾.
No soybean sales.
Soybean oil: 9¼n.
Barley: malting choice 1.15-1.25n; feed 86-1.05n.

KANSAS CITY

Wheat: 93 cars; unchanged to ¾ higher; No. 2 red 1.93½-1.96¼N; No. 3 1.92½-1.95¼N.
Corn: 46 cars; generally down 1 to 1½ cent; No. 2 white 1.20-1.24N; No. 3 1.18-1.23N; No. 2 yellow and mixed 1.20-1.26N; No. 3 1.18-1.25.
Oats: 6 cars; generally down 1; No. 2 white 68-72N; No. 3 66-71N.

Markets At A Glance

New York (AP)—

Stocks — Mixed; electronics cut losses.

Bonds — Higher; corporates improve.

Cotton—Stead; changes narrow.

Chicago:

Wheat — Narrowly mixed; light trade.

Corn—Mostly steady to easier; late rally except in September.

Oats—Lower; scattered selling.

Soybeans — Lower; liquidation.

Hogs — Steady to 25 cents higher; top $14.85.

Cattle—Slaughter steers steady; top $27.25.

Butcher Hogs Steady, Weak

Omaha (AP) — Butcher hogs were steady to weak here Friday and sows steady.

OMAHA

Hogs: salable 4,000; barrows and gilts moderately active, steady to weak instances 25 lower; sows active, fully steady; bulk U. S. No. 1, 2 and 3 190-240 lb. butchers 14.25-15.00; latter price for fairly uniform weights No. 1, 2 and 3 and for sorted No. 1 and 2; most 240-270 lbs. 13.75-14.50; No. 1, 2 and 3 sows 300-550 lbs. 10.00-13.00; some 270-310 lb. 13.25.

Cattle: salable 800; calves 125; not enough fed steers and heifers offered to test prices; cows generally steady; utility and commercial 15.75-17.00; canners and cutters 14.00-15.50; some shelly around 750-850 lbs. canners 13.00-14.00.

Sheep: salable 800; few packages good to choice 82-92 lbs. spring slaughter lambs steady at 19.50-22.00; cull to good shorn slaughter ewes unchanged at 3.50-5.50.

CHICAGO

The butcher hog market reversed its downward trend Friday as prices became steady to 25 cents higher on continued light receipts and a strong demand again from shippers.

The advance was mostly on 190-225 lb weights but the $14.85 top failed by 15 cents to match the high of Thursday. Moreover, Friday's peak was paid for only one small lot while several other lots of No. 1 and mixed 1-2 grades in the 200-230 lb range brought $14.65-14.75.

The mixed 1-3 and 2-3 grades sold at $14.25-14.65 and heavier weights upward from $11.75. Sows were $10.75-12.75 with the market for that class steady to 25 cents higher

A few low choice steer yearlings sold at $27.25 in a good weekend clearance of the cattle pens. Supplies were small and the market steady all around.

Only a few choice heifers were on sale and brought $26.25, vealers $25.00-32.00 for standard to good and bulls $22.00-24.00 for utility and commercial grades.

The sheep market was not established but a few good and choice slaughter lambs brought $25.00-32.00, ewes $3.50-4.50.

Hogs: 4,000; steady to 25 higher; mixed No. 1-2-3, 200-270 lb 14.25-14.65; several lots mixed No. 1-2, 200-230 lb 14.65-14.75; 15 head lot No. 1, 230 lb 14.85; few mixed No. 2-3, 270-300 lb 13.75-14.25.

Cattle: 300, no calves; steady; few low choice steer yearlings 27.25; half load standard 1259 lb. Holsteins 23.50; half load 925 lb heifers 26.25; few standard dairy type heifers down to 21.50; few standard and good vealers 25.00-32.00.

Sheep: 300; receipts too limited to establish a market; few good and choice 80-100 lb spring slaughter lambs 23.50-24.50; scattered utility and good 17.00-23.00.

SIOUX CITY

Hogs: 5,000; barrows and gilts steady to 25 higher; sows steady to strong; U.S. No. 1, 2 and 3 200-260 lbs butchers 14.50-14.85; several hundred mixed grades 215-235 lbs 14.90-15.00; sows 10.25-13.25.

Cattle: 1,500; calves 50; hardly enough on offer to establish trend; few canner to utility cows steady at 13.00-17.00.

Sheep: 1,000; not enough on offer to establish market.

ST. JOSEPH

Hogs: 2,500; barrows and gilts and sows steady; No. 1-3 200-250 lbs barrows and gilts $14.25-14.65; mixed No 1 and 2 200-230 lbs 14.60-14.85; 55 head sorted No. 1 and 2 210-220 lbs 15.00.

Cattle: 300; calves 25.

Sheep: 200.

KANSAS CITY

Hogs: 2,500; barrows and gilts strong to 25 higher; sows fully steady; No 1-3 200-250 lbs barrows and gilts 14.50-14.85; No. 1-3 210-240 lbs 14.85-15.00; sows No. 1-3 300-550 lbs 9.75-12.50; under 330 lbs 12.50-13.00.

Cattle: 600; calves 300.

Sheep: 200.

Going to move? Then notify the Circulation Dept. so you won't miss your paper. Be sure to give both old and new address.

"The Building Products Service Store"
open all day Saturday!
8 a.m. to 5 p.m.—For Your Convenience
HOLLAND LUMBER COMPANY
801 N St. Phone 2-3269

Military Building Fund Cut

... By House Unit

Washington (UPI) — The House Appropriations Committee, accusing the armed forces of "piecemeal and short-range planning," Friday slashed 18% from President Eisenhower's request for military construction funds.

The committee approved a bill to appropriate $1,285,012,-700 for military building in the fiscal year that began July 1. The total was $278,-187,300 below the amount recommended by the President.

In its report on the measure, the committee sharply rebuked the Defense Department for what it called a lack of co-ordination on construction planning. It said "much remains to be done" in this field.

Hospital Funds Denied

The committee denied the department's request for funds to build 10 new military hospitals on grounds that the cost estimates were far too excessive.

It said the average cost estimates of from $22,530 to $44,-933 a bed compared with $19,-500 a bed for hospitals built under the law that provides federal aid for civilian hospital construction.

The House will act on the bill Monday. As approved by the committee, the measure would provide $777,066,600 for the Air Force, $272,564,100 for the Army, $188,637,000 for the Navy, and $46,745,000 for the office of the defense secretary.

2,047 STATE GUARDSMEN OFF TO CAMP

Two thousand forty-seven Army National Guardsmen leave Saturday for Camp Ripley, Minnesota.

The regular two-week maneuver will be completed August 23.

46 From Safety Patrol To Attend Training Camp

Forty-six candidates have been selected by the Nebraska Safety Patrol to attend the five-week patrol training camp Aug. 15, Col. C. J. Sanders reported Friday.

The candidates were chosen from among the 70 men who took merit examinations and who were interviewed Monday and Tuesday. More than 300 men had filed applications.

The training will be given at the National Guard Camp near Ashland. Those successfully completing the course will be assigned to the 31 vacancies.

Twenty-five vacancies were created by a legislative authorization to increase the force, and there were six current vacancies.

Any balance of candidates will be placed on a reserve list to fill future needs, Col. Sanders said.

Candidates are:

Marvin E. Adams of Brock,

Business Service 12

ROOFING

All kinds roofing, leaks, wind damage. Free estimates, guaranteed. 7-3681. 29

General roofing, siding, tarring, gutter cleaning, repairing. Insured. Estimates. 5-3713. 15

SPRAYING

Complete garden spraying. Free estimate. Insured. Boyer's Tree Service, 5-4907. -11

TRACTOR WORK

Tractor Work. Plowing, grading, discing, and sodding. Jerry Corey, 6-6176. -28

TREE SERVICE

Expert tree trimming or removal. Power equipped. Free estimates, 4-2862. 21

Unwanted trees removed and trimmed. Insured, reasonable. Free estimates. 4-0106. -14

Able to answer your tree problems. Trimming, topping, removing and shearing. Gillespie Tree Service, 6-0970. 23

Acme Tree Removal. Topping, trimming, long experience. Insured. Reasonable. 5-6149. 26

All around tree service. Trimming, removal. Insured. Reasonable. Fuller, 4-9075. 27

Dangerous unsightly trees trimmed, removed. Fully insured. Save money with our prices. Call Morris 4-1018. 19

Tree removal and trimming. Free estimates. Reasonable rates. 5-7842, 4-5998. 15

YARD WORK

"Have mower—will mow." Anytime, days, evenings. 3-8337. -12

Yardwork. Black dirt. Tree trimming. Hauling. Odd jobs. 3-4532. 13

Trucking—Hauling 16

Bob's Hauling and Home Service. Yards, windows, misc. Anytime 8-2487. -27

Light hauling wanted. Any kind. 6-7603. -15

HAUL IT YOURSELF AND SAVE Stake, van and panel trucks for rent, day, week or hour. Low rates include gas, oil and insurance. Pads and dollies for rent. 21c
CUPPLES VANS AND TRUCKS 2-1037
HERTZ TRUCK RENTAL 1017 Q

John's hauling. Large truck. Trash, furniture, trees. Reasonable. Insured. 5-6149. 8

Light hauling, leaves, trash. Junk, moving. Price reasonable. Fultz, 7-2790. 14

Trash hauling, Yard work, tree trimming, removing. Reasonable. Anytime. 5-3943. -10

Will haul almost anything. Trash, grass, leaves. Reasonable. 6-4243 anytime. 9

Dressmaking, Tailoring 19

Dressmaking and alterations. Experienced, reasonable. Nettie Durell, 6416 Havelock. 6-1148. 3

Experienced dressmaking specialized restyling. 6030 Walker. Mrs. Carl Buckendahl. 6-7161. 17

Have machine, will sew. Alterations children's clothes, formals. 2-8393, 2-3620. 10

Painting, Papering 21

Al, the painter, interior and exterior jobs. Free estimates. 3-6658. 29

BEAT THE HEAT
Let me do the work for you. Satisfaction guaranteed. Free estimates. 3-2296. 14

Can start immediately. Experienced decorating. Outside, inside painting. Reasonable. 5-8849. 19

Close out paint sale
Discontinued colors, damaged cans, etc.
Values up to $6.50 gal. for $2.50 gal.
Morris Paint 1425 South 14

Exterior, interior painting, texturing, wood finishing. Experienced. Satisfaction guaranteed. 4-3198. 5

Interior and exterior decorating. Paper hanging. Sheet rock work. 5-4918. 22

Can make your old home like new! Texturing, painting. 50-7215. 14

FREE!
Temporary or summer storage for rugs and upholstered furniture sent in for cleaning. Lincoln Rug. 4-2353. 25c

If your house needs painting, save money. Call 5-3943. 30

Painting, interior or exterior. Free estimates. Days 6-5228, evenings 6-7173. 8

Student doing painting. Experienced. Very reasonable. Interior and exterior. 7-7419. -5

Mobile Homes

Trailer Homes 24

Always a good deal!! Several used trailers, some new 10 ft. wides. We trade; We finance. As low as 3½% down and $50 per month. Some trailers for rent. Cornhusker Trailer Sales & Rentals. 4200 "O". 9

AMERICAN
&
DETROITER
BANK RATES—TRAILER RENTAL
Arrow Motors
CARS MOBILE HOMES
125 West O Open Eves & Suns 2-6055 -28c

AUTO RANCH
Mobile Home Sales
No Down Payment with qualified credit and income.
We feature high quality Mobile Homes, low down payments, low finance charges and low monthly payments.
USED SPECIALS
1957 45 ft. $2395
1955 33 ft. $1895
Make no deal till you see our deal. We also sell Mobile Home Insurance.
318 West "O" 2-5344 10c

ARE YOU BENT FROM RENT
THEN BUY LIKE RENT FROM
TAD'S HOME TRAILER SALES
Quality Mobile Homes going for Zircon prices. Many brands and sizes to choose from in both 8 and 10 wides.
REMEMBER—
If Tad's can't make you a deal, no one can!
Anything negotiable taken in trade.
Nobody, but nobody, beats our deals because we are here to move Mobile Homes, not to collect them.
For deals unsurpassed, see Tad's Home Trailer Sales.
The responsibility of being THE BIGGEST is the responsibility of being THE BEST
Tad's Home Trailer Sales
Intersection of 10th & Cornhusker Highway. Open evenings and Sundays 5-3551. 13c
Your "WHEEL ESTATE" DEALER

DON"T BUY!
"A CRAZY MIXED-UP MOBILE HOME," hot in the summer, cold in the winter.
Be on your guard—park a Champion in your yard.
Champion Wolverine built in Rapid City, South Dakota.
BILL CARROLL
(2 LOCATIONS)
72nd & Farnam (3 blocks south of Dodge), Omaha. 6c
2701 No 27 5-8521
Excellent condition. 41 ft. 2 bedroom. Wall oven, disposal. 6-6949. 19

Trailer Homes 24

CASH
FOR YOUR TRAILER
137 "O" 2-1391
JACK'S TRAILER SALES
"Serving Lincoln 13 Years" 14c

JACK'S
Information Ads
LIBERTY 50 FT.
VICTOR
3 bedrooms, side aisle, 55 ft.
VAN GUARD
With wall to wall heating
25 GOOD USED TRAILERS
SPARTANS—AMERICAN
NASHUA—PALACE
ROLL-A-HOME—SUPREME
CONTINENTAL
1 and 2 bedrooms.
VACATION TRAILERS
JACK'S
TRAILER SALES
137 "O" 2-1391
"Serving Lincoln 13 Years" 12c

NEW MOON
MOBILE HOMES
2 & 3 bedrooms
LINCRAFT TRAVEL trailer, 15 ft. & 19 ft.
Tower Trailer Sales
West O Air Base Road 5-1441 6c

NEW & USED
TRAVELO-GENERAL
AND YELLOWSTONE
BANK FINANCING
VACATION RENTALS
Chaplin Trailer Sales
2040 West O 2-8245 9c

SEE ANDY FIRST
STOP—SHOP AND SAVE AT
A. C. NELSEN CO.
LIBERAL TERMS
WRITE FOR FREE LITERATURE
AUTHORIZED DEALER FOR AIRSTREAM
COMPLETE PARTS DEPARTMENT SERVICE
OPEN 8AM-9PM—7 DAY WEEK
A. C. NELSEN
COMPANY
3 MILES WEST on O ST. 8c
PHONE 2-5751

Small sleeping or vacation trailer. Keith Pearson Motors. 2210 O. 2-4129. 16

Take over payments on '58 Nashua. 10 ft wide, 45 ft long. Balance $3907.02. 6-4662. -15

WANT THE FINEST? HERE THEY ARE—
Spartan—Southwestern—ArtLine
Also some good used "take over repossessions" from
$58 per month
HYWAY MOTORS 5-9075
Southwest corner of
10th & Cornhusker Highway 8c

WE NEED 20
USED TRAILERS
BOB CARROLL
6-2888 2600 Cornhusker Highway 11

2 bedroom trailer, sell or trade. 1303 No 26. -8

21 ft. American — 1 bedroom, gas stove, refrigerator. Water heater and oil heater. See 448½ No 17. 10

'52 26 ft. Palace Ranchome, picture windows, shower bath. Stove, refrigerator optional. R. Christensen, Valparaiso, Nebr. 9

41 ft. 8 wide, 2 bedrooms with awnings and air-conditioner. Inquire Shamrock Trailer Court. 5-7156. 12

1957 one bedroom 36 ft. Westwood deluxe model, air conditioner, excellent condition, reasonable. 1030 No 46, Lot No. 26. -8

1956, 41 ft. Liberty Customline, excellent condition, many extras. 5-3853. 5

'56 2 bedroom 36 ft, like new. Bargain. 4-7911, 2-3349. 30

1955 Richardson 41 ft. Reasonable. Lots of extras. 6-9709. 12

1954 Richardson house trailer with attached 12 x 16 ft room. All modern. 2 extra lots. Howard McVay, Raymond, Nebr. 9

1953 Glider, 32 ft. 1 bedroom. 1201 West O, Lot #15. 7-8816. 13

Trailer Parking 24A

Enjoy quiet living. New parallel spaces 45° apart. No pets. Bon Aire Ranch on 35th—1 block north of Cornhusker. 17

Raymond, in private yard. Ready for hook-up. Antenna. Sidewalks. 208-731. -10

Spaces available. Mobile Home Plaza. Many advantages. 15
3250 Adams St. 6-1161

Pets

Dogs, Rabbits, Pets 25

Aarff! Dach's Den Boarding Kennels. Deluxe accommodations. Jack Beard. 7-6789. 16

Advise boarding your dog where it receives loving care. 4-4796. 30

AKC Boston Terrier puppies. Male, $35 each. 2-2169. 9

AKC Registered Chinese Pug pups. 10 weeks old. 206-152. 9

AKC Golden retrievers for fall training. 2 males. Must sell now. 4611 Prescott. 4-4832. 14

AKC Pug puppies. Loveable, playful, excellent pets for home. 4-4796. 14

AKC Springer Spaniel. 7 months old. Has all shots. Partially trained for hunting. Has been trained for show. Housebroken. Liver and white. Loves children. 6-4790. 15

At stud—AKC beautiful inky black 12¾ in. miniature poodle. Champion bloodlines. Also, poodle clipping. 8-2529. 3

AKC TOY POODLES, POMERANIANS, CHIHUAHUAS, AND CHIPMONKS. 4c
PET PARADISE
No. 1 1611 O 2-2044
No. 2 921 No. 48 8-2044

Cooper's New Barkies Bits pressure processed dog food, now ready at STATLER FEEDS 6228 Platte 6-4004. 10c

Dachshund puppies, purebred. $15. AKC Stud, Bred Bitch, must sell on account sickness. Phone one, Louis Dredge, DuBois, Nebr. -8

Golden retriever, female, 1 year old. Champion stock. $100. 2-4924. 16

Male German Shepherd. Would be good watch dog. 6-0373. 10

Pair AKC registered Scotties, Chihuahua puppies. Phone CA 3-5459, Beatrice, Neb. 9

Purebred golden retriever, male. Two years old. Partially trained. Papers. Mrs. Bettyy Riser, Friend, Nebraska. 17

Selling out. Parakeet breeders. All rares. Mostly Harlequins. 6-9247. -17

Standard Poodle puppy. 3 months. Registered. Housebroken. 9-1376. -10

Tropical fish—Aquariums, pumps, filters. Complete accessories. 5419 Greenwood. Closed Sundays for summer. 6-5408. 19

Vacation reduction sale! Chihuahua and Shepherd puppies. Rocaway Kennels. 5-1878. 15

White rabbits, does, buck. Also young California buck. 2-2395. 15

2 Wire Hair Fox Terriers. Male, $35, female $15. 6-0513. 10

Farmers Market

Farmers Market Place 27

AC SUPER 100 COMBINE 12 ft. very clean. 11c
Light Industrial Equip, Inc.
5900 Cornhusker 8-3125

AFTER HARVEST SALE: THIS SALE FOR 1 WEEK ONLY
USED TRACTORS

1958 Farmall 450 Gas has everything 600 hrs.	$3,150.00
1958 Farmall 450 Diesel, has everything	3,350.00
1957 Farmall 450 Diesel has everything	3,250.00
1956 Oliver Super 77 Gas	1,950.00
1951 Massey Harris 44 Diesel used only 4 seasons	1,495.00
1949 Farmall M, now	1,295.00
1944 Farmall M, now	1,195.00
1949 International, now	1,050.00
1949 Farmall C, now	450.00
1958 Farmall 560, Gas Demo	3,750.00
1959 Farmall 460, Gas Demo	3,295.00

USED COMBINES

MH Self-propelled 12 ft., very good	$1,995.00
IH Self-Propelled 12 ft. old but good	995.00
1959 IH Self-propelled 12-ft. #101, cut 152 A 14" rubber complete	4,595.00
1959 IH SP 14 ft. #151, 15" rubber, new guarantee	$5,995.00

BALERS

1958 Oliver Baler #100	$150.00
1955 Oliver #140	295.00
1950 JD wire tie Hay Baler	125.00
1954 JD wire tie Hay Baler	295.00
MM wire tie baler	95.00
1955 IH #45T Baler	650.00

Beckler's Implement Co.
14TH & HIWAY SEWARD, NEB. 11

Attention Farmers!
Dairy barn fly spray, $1.25 gal. Lincoln Non-Stock Co-op. 2-3751. -11

Corriedale sheep buck. 6-8959. 9

Farmers Market Place 27

CUSTOM BALING
Huenergarde, 70 & Pioneers. 4-4826. 31

FARM IMPLEMENT TIRES & tubes, all sizes, $1 and up. S&S TIRE SERVICE, 27 & Cornhusker Highway. 1c

First and second cutting alfalfa. Clean prairie hay. Stacked. 205-201. 9

FORD TRACTOR
With over and under transmission. Real clean, near new tires. JD 216 Plow. Pull type. 14c
SPILKER FARM EQUIP.
2940 Cornhusker 6-5561
Your Combine Headquarters in Lincoln

FOR LANDS SAKE LIME
Lime crushed rock, and gravel. 30c
Van Derslice Lime, Lincoln. 4-8233

Hay baling—2 balers ready to go. Charlie Blake. 6-0916. -24

I.H.C., 2-14 plow; Van Brunt 16x7 Drill; 16 ft. John Deere Disk; Heavy tumble-bug scraper. Jacob Bool, R. No. 5. 1½ miles north Woodlawn. 10

MH 7 ft. Clipper PTO combine with tandem wheels and high unloading elevator. Henry Schmidt. Sterling, Nebr. Ph. 5647. 10

MOWING NEEDED NEAR LINCOLN. 2-6426. 13

PUBLIC SALE
Wed., August 12th, 1:30 p.m. on the farm located 5½ miles east of Lincoln on Pioneers Blvd. road, or 2 miles south and ½ east of Walton. 37 model B John Deere tractor, ideal side delivery rake very good, 2 row cultivator, good John Deere spreader, J.D. power mower, 2 row go-dig, 3 section harrow, 18 inch plow, 2 wheel trailor, low bed trailor for hay, steel post, hay slings spravet, Letz grinder, 13 foot belt, elec. brooder, poultry equipment, power lawn mower, large assortment of good carpenter tools, some house hold goods, including a very fine white enamel 4 burner table top gas stove, and many other items.
Mrs Charles Schultz—Owner.
E. J. Niemann—Auctioneer.
Phone 2-1711
218 Lincoln Liberty Life Bldg.

NEW & USED SADDLES
NEBRASKA MOTORS. 214 NO 14 17c

PUBLIC SALE
TUES. AUG. 11—12:30 PM
3 miles west & 4 miles north of Ceresco, 20 miles north of Lincoln on 14th Street Road.
2 Holstein milk Cows, freshen by sale day; Yearling Steer, Yearling Heifer; 14 head of Hamp-Landrace Feeder Pigs; 1949 M.H. 244 Tractor P.T.; 1947 J.D. (B) Tractor, P.T.-P.L.; M.M. 26 Combine; Kelly Ryan 36 ft. Trail-A-way Elevator, near new; Co-op Spreader, near new; 8N 15 ft. Disc; Hydraulic 3x16 Plow; Case 1-P Picker; D.B. 11' Hammer Mill; Co-op 4 bar Side Rake; 1947 Chev. 1 ton Truck, stock rack & grain box; 600 bales of Alfalfa; 90 Bu. winter Barley. Many items not listed.
Wm G. Lukas Owner. Dooley & Karloff, Aucts & Clerk. 9

Registered Hereford bull. Serviceable age. Stewart Brothers. 6-4218. 15

STARTED CHICKS — 8 & 16 week old started pullets get eggs one month earlier this fall. Limited quantity We deliver limited distances, vaccinated for your protection. Priced right. Order now! 11c
HILL HATCHERY 10 & S Lincoln

Wanted — Self-propelled cornpicker, 4 or 6 cylinder in good condition. State price, year, condition in reply. Marion Treadway, Shelby, Nebraska. 11

TRACTORS
1957 JD Model 720 diesel. 1955 JD Model 70 diesel. 1953 JD Model 60 gas. 1953 JD Model 50 gas. 1952 JD Model 63 fuel. 1947 JD Model G fuel. 1946 JD Model A gas. 1946 JD Model A fuel. 1944 JD Model A fuel. 1941 JD Model A fuel. 1940 JD Model A fuel. 1949 IH Model C. 1952 JD Model MT. 1944 AC Model WC. 1947 Oliver Model 70. 2 JD 3-14 trash frame plows. IH 3-14 plow. Case 3-14 on rubber. Case 3-14 on steel. 216 JD Model 44 on rubber. Case one-way on rubber

JD Model 227 corn picker. Extra good. Several JD Model 226 corn pickers. Also, 1 row Woods pickers. 1954 10 ft. MH Model 70 SP combine. Also, mowers and other items. 22c
SWANSON IMP. CO.
Ceresco, Neb. Ph 2511

USED TRACTORS
'45 FORD
'51 FORD
'52 FORD
'57 FORD
'56 FORD, 960
'51 MH 44, '44 JD A; '47 Co-op E-3
Griffin Tractor Co.
1600 Cornhusker Highway 2-8060
"Your Ford Tractor Dealer in Lincoln." 8c

Wanted—Farmers to place their orders for the high yielding, Northrup King Corn and Milo. Also have alfalfa seeds. Short and long rotation. Terra verda brand for plowing down as green manure. Ladislaw Polak. Ceresco, Nebr. Northrup King Dealer. 9

We Custom Slaughter
Beef—Hogs—Poultry, Etc.
THERIEN FOOD LOCKERS
1049 No 14 2-6157 15

YOU MAKE MORE MONEY — When you produce eggs at low cost. We can help you get low-cost eggs, just like Alvin H. Horns, Syracuse, Nebraska, does on the Purina program. You can check our records on some of your own neighbors to see how they're doing right now. Come in or let our service man, when he calls show you the Purina Way to lots of low-cost eggs. 11c
HILL HATCHERY 10 & S. Lincoln

Young saddle horses. $100-up. Accurately represented. 709-3191. 15

4-H LIVESTOCK
needs the best possible care and equipment to be shown in top form. Stop in soon and see our complete selection of combs, brushes, aerosol dressings, shampoos, halters, show sticks and all the other essentials you need for a purple ribbon performance. 12c
Barth Drug & Hardware
9th & N 2-1412

2 hay fields for rent. About 9 acres each. 5-1529. 10

10 Guernsey heifers, heavy springers. Calfhood vaccinated. Certified herd. Russell Hunt, Douglas, Neb. Phone 12-04. 10

36 foot John Deere corn elevator. New Hopper speed jack and wagon lift. 5-1636. 8

175-200 1 year old Ames-In Cross hybrid hens, laying 70%. Glenn Lefferdink, Firth, Neb. 9

1957 Ford tractor — Model 640, 1400 hours, 2-way valve. $1650. 2813 Unadilla. 10

Merchandise

Sporting Equipment 27-B

AUGUST SALE ON TARPS
All sizes in stock.
LINCOLN ARMY STORE
11th & N 7-1712 11c

CAMPING TENTS
Umbrella, wall and Boy Scout tents. WALL TENTS rented. 17c
LINCOLN TENT & AWNING CO.
1616 O 2-1977 2-3514

Glen's Live Bait, open 24 hours daily, 12 & Cornhusker. 5-6623. 9

GUNS OR CARS
BUY—SELL—TRADE
"BY GOLLY SEE WALLY" 2c
4860 Cornhusker Highway 8-1615

Worms, minnows, crawdads, artificial baits. Day, night. Petree 2-2062. 9

Boats, Motors, Accessories 27C

TO CLOSE OUT OUR
1959 MERCURY MOTORS

	REG. PRICE (Will trade long)	CLOSE OUT PRICE (No trades)
1 — 15 HP	$357	$294
1 — 22 HP	$448	$365
1 — 35 HP with electric starter	$540	$475
2 — 40 HP with electric starter	$600	$535
1 — 45 HP with electric starter	$709	$639
1 — 70 HP	$995	$890

All makes from 7½ to 60 HP in used motors at reduced prices.

We must move 20 used boats to make room for new lines. 10c

BEST TERMS — LOWEST PRICES
GIBSON'S SERVICE
322 So. 9th 2-6021

Any one who would be interested in acquiring a good fast boat in the luxury class complete with all accessories and ready to go, contact 4-7172. 10

FULTON'S
Marine Center
27 & Adams Open eves. 8-1846 9

New 13½ ft. Hulteraft, and trailer. 5-8060. 16

Boats, Motors, Accessories 27C

Yellow jacket boat. 30HP Johnson with trailer. Like new. 6-7157. -19

14 ft. runabout, excellent condition. Reasonable offer. 6-2253. 15

15 ft. Glass Magic fibraglass boat. All accessories 60 HP Scott-Atwater motor and trailer. Roy Hershberger. See at the Standard Station, Milford, Nebraska. 9

16 ft Chris Craft cabin cruiser 50HP Johnson motor and trailer, with accessories. 4045 No 14. 5-2078. 12

1958 40hp boat motor with 16ft boat. Call 4-5381. 15

Miscellaneous For Sale 28

"A-1" CRUSHED ROCK
Sand, gravel—ALL TYPES.
Honest dealing. No delay.
VIRGIL L. MURPHEY
353 So 26 2-1424 -14c

Acetylene welder $45. Triplett tube tester $30. 7-4860. 15

Binocular microscope, A and O Spencer. Mechanical stage, sub-stage light. Excellent condition. Near new. $450. 4-6073. 17

Bremen Spinet piano with stool, mahogany, short keyboard, $200. Two D130 J. Lansing speakers in 001 unfinished enclosures, $100 each. Save $87 on each. 30 watt Williamson basic amp, aqua sound output trans. $50. 25 watt ultra-linear basic amp, Chicago output trans. $40. New VM 4-speed record changer, ceramic cartridge $30. Stereo EV Ceramic cartridge, $15. Battery portable radio, $15. Call 4-0103 week nights after 6pm, anytime Saturday or Sunday. 9

Brand new Sears 4-wheel power riding mower. $100. 7-7249. 11

Coal stoker, typewriter (old style) with stand, adding machine. 6-4016. 10

Crushed rock, gravel, sand, agricultural lime. Glen Ilg, Waverly 709-3081. 7c1

Diamond ring, containing 3 stones, worth $135. Antique tea set. 6 Transistor radio. Miscellaneous. 2-8360. 9

DuPont (Acrylic)
House paint
It's the paint that's WORTH the labor, lasts twice as long, BLISTER resistant, DRYS in 30 minutes out of the dust and buss. 9c
Hoagland Hdwe. & Elec.
2431 No. 48 6-2355

FLAT WALL PAINT
Viny—Bond Poly vinyl flat wall paint. Selection of beautiful colors. Regular $6.10 per gallon. Special $4.99. 9c
UNITED SUPPLY
COMMUNITY TRADING STAMPS
Open 'til 8:30 Mon thru Fri.
Open Saturdays 'til 6pm

GARBAGE CANS
AND TRASH BURNERS
THIS WEEK ONLY—

30 gal. galvanized pail	$2.35
20 gal. galvanized can	$2.95
30 gal. can	$4.95
20 gal. trash burner	$4.45

Many other sizes and types.
PAULEY LUMBER
27 & E St. 5-3215 14c

Lambretta scooter, Futone. 1959. RCA Victor Hi-Fi. 8-3729 evenings. 11

Latest edition Encyctopedia Britannica —new. Best bid. 2:00—8:30 pm. 2-8295. 13

New mowers and new mower engines. Authorized Clinton and Lauson sales and service. Wilson Auto Repair, 2601 Theresa. 2-1974. 30

Scooter, Polaroid camera, '46 — '52 Chevy overdrive, '57 Chevy Continental kit. Gas range. 5-9133 evenings. -11

Sears Summer
FENCE SALE
Entire Line of
David Bradley
FENCING...NOW
10%
OFF
Also: Bird baths 27" high with 17" bowl.
REG. $3.69 NOW while
They last $2.99 10c
Sears Farm
Store
10 & M 2-7611

SICK SEWING MACHINE?
Get acquainted special this week. $2.50 for cleaning and adjusting machine. We repair all makes of sewing machines and vacuum cleaners and also carry all attachments, accessories and parts. Call 2-2634, a trained repair man will come to your home. 10
CENTRAL SEWING CENTER

Station wagon luggage carrier with cover. 4x6 ft. Excellent for hunters. 325. 3-8911, 1920 Prospect. 15

USED TIRES & tubes, all sizes, $1 and up. S&S TIRE SERVICE, 27 & Cornhusker Highway. 1c

1946 Chev sedan, $150. Excellent condition. Stauffer table. 8-1810. 9

4 large storm windows and screens. Toilet stool complete. 1803 E. 17

20 inch squirrel cage water cooler. Own pump. 1545 No. 15. 9

Everything For Rent 28-A

Typewriters
For Rent All Makes
NEBRASKA TYPEWRITER CO.
125 No. 11 2-4284 16c

UNITED RENT-ALLS
710 No. 48 Sun. 8-12 6-9001 17c

Road Machinery, Tractors 29-A

HD 5 G Loader. Exceptionally fine condition. $6,900 to close estate. Contact Linn Implement Co., Lexington, Nebraska. 9

Nurseries—Plants, Flowers 31

African violets, blooming. New varieties. Reed's, 6909 Havelock. 6-2753. 27

DAYLILIES. See over 200 varieties in bloom and plant now for abundant room next year. COLIN'S GARDENS, 7515 Leighton. 9

Home grown gladioli blossoms, $1 dozen. Mixed hybrid iris roots, $1 Dozen. 4-2091, 4-0492 pm. 13

Zoysia grass plugs, 5c. Dayne Sinnett, 1004 No Cotner. 6-2180. -10

Good Things To Eat 35

At 1835 Trimble. Pullet eggs, 5 dozen $1.00. 5-3109. 17

Eggs. Fresh milk. Whipping cream. Baking and stewing hens. 6-8909. 9

For sale now, apricots, peaches, apples, melons, grapes, etc. J. G. Grigsin, 1st & 12, Corso, Nebraska City, Neb. Telephone 793 J. No Sun. sales. 8

Frozen food lockers, $10 per year. JOHNSON'S LOCKERS & MEAT, 4100 Cornhusker Hiway. 6-2777. -1c

Fryers, alive. First place South of Memorial Park Cemetery, East side. 5-1693. 9

Home grown tomatoes, 10c lb. A. J. Lefler, 56 & Van Dorn. -14

HAVELOCK MEATS
Custom slaughtering and processing. Curing. Half and quarters of beef and fresh pork. Sausage, fresh and cold meats. EASY TERMS. Bulk ground beef.
6219 Platte 6-1545
(Located on block north of Ben Franklin Store). -21c
Open 8:30am to 8pm & Suns.

MEAT DEALS
DEAL NO. 1
10 lb. beef roast, 10 lb. hamburger, 10 lb. round steak
$18.50
DEAL NO. 2
10 lb. rib steaks, 10 lb. hamburger, 10 lb. short ribs,
$14.50
DEAL NO. 3
10 lb. Spare ribs, 10 lb. beef roast, 10 lb short ribs,
$11.10 20c
We GIVE S&H GREEN STAMPS
Call 6-2190 Open 9am-10pm
BOB'S MKT. 27 & ADAMS

LEAN GROUND BEEF
3 LBS. $1.00
Ground fresh every hour
Special!
WATERMELONS AT CUT-RATE PRICES!
COUNTRYSIDE MARKET
26 & Adams 9
"Always Open"

Our best main crop sweet corn of the season now on. Can fill freezing orders, 40c doz. or 35c, 6 doz or more. Also excellent slicing tomatoes. 1 mile west of Penitentiary turn north ½ block, to first house on east side of road. Little Truck Gardens, First & Pioneers. 9

Sweet Corn—645 West B. 7-5435. 9

Tender Delicious Halves
OF BEEF 36c LB. 6 MO. TO PAY—NO MONEY DOWN
FREE Gift with every purchase
Fronts 32c; hinds 44c. Watch your meat cut and wrapped in 15 minutes. Store your meat $1 month. We feed and kill our own beef. 90 days same as cash. Prices include complete processing. 10 plants in the midwest. Lincoln plant 26th and Cornhusker Phone 6-9264. Open daily and Sunday 9am to 9pm. Closed Monday. 23c
Bruhn's Freezer Meats.

Good Things To Eat 35

Sunday, August 9 Special
From 11:30am to 2pm. Roast Turkey or Fried Chicken dinner. $1.25. Phone for reservations. 5-9911. 9
THE ONE OAK

ORGANIC GROWN VEGETABLES
Green beans North 27th at Burlington tracks Open 5 to 9pm. Phone 2-5756 or 2-2306. -21

Wealthy apples for eating, pie, sauce, canning, freezing. Frozen apple cider. Honey. Open 8-6, Sunday 9:30-6. Kimmel Orchard, Nebraska City. 15

Clothing & Furs 36

Back to school sox & anklets. 6 pairs, year guaranteed by Real Silk. Florence Koontz, 6-2874. 6

Girl's 3-piece coat set and dresses, size 3. 3-7176. 9

Pianos, Musical Instruments 37

Emerson—Piano tuning and repairing. Guaranteed 35 years experience. 7-3679. -2

Across from Post Office
PIANOS
Uprights—$37.95 up.
Good used grands—$195 up.
Spinets, used $345 up.
See us for new Gulbransen spinets in all models, 37", 40" and studio uprights, and all finishes. Over 40 to choose from. Terms. We deliver out state. 10c
GOURLAY BROS.
PIANO CO.
128 No. 10th 2-6136

Genuine BALDWIN ACROSONIC SPINET piano, can be purchased for monthly payment of $17.50. See our complete stock. WALT'S MUSIC STORE, 1140 "O". 2-4421. 9c

HAMMOND ORGAN
In your home
PLAY TIME PLAN
ONLY
$25
Come in or call us for details 11c
DIETZE MUSIC HOUSE
1208 O St. 2-6526

Holton Tenor sax. In excellent condition. $190. 6-0539. 9

Practice piano, 4011 Witherbee. Best offer. 10

NEW PIANOS, USED PIANOS, PLAYER PIANOS, RENTAL PIANOS, WONDERFUL KIMBALL ORGANS, PLAYER ROLLS, PIANO TUNING, PIANO REBUILDING. ALL AT PHIPPS PIANO SHOP, 11TH & B. 5-2118. OPEN EVENINGS AND SUNDAYS. 3c

PIANO
In your home for
$7 per month
Yes, you can rent a piano for $7 per month. Rental will apply on purchase if you decide to buy; however no obligation. The cost is small when one considers what is gained. 24c
SCHMOLLER&MUELLER
1212 O 2-2729

"See McCabe & Save"
Used Practice Pianos ..... $ 29
Used Upright Pianos ..... $ 69
Used Spinet Pianos $395
Used Electric Organs $145
Used Spinet Organ $495
Trade-ins accepted. No down payment. 10c
McCabe
Piano & Organ Co.
13 & P 2-2724

Used Single Manual Thomas organ
MOLZER MUSIC CO. 10c
126 No. 12 2-5272

Radios, Television & Service 38

Abandon all TV and Radio worries. $3. George Null, 6-6219. 8

ABANDON HIGH PRICES
$$$ SAVE $$$
ON
Used TVs $29.95 & up
AND
NEW PICTURE TUBES
17 in. $24.95 21 in. $34.95
24 in. $44.95 Shop Installed Prices
We finance, S&H Stamps
Full Year Warranty
Service Calls $3.00
HAVELOCK TV SHOP 17c
3900 No 56 Open Eves. 6-2489
Partington's 1025 No 27

Accurate, reliable. Diekman TV Service. Satisfaction guaranteed. $3. 2-1838 anytime. 16

All TV-radio calls, $3. Satisfaction assured S&K Service. 3-9484. 1

GAYLORD'S RADIO & TV
Prompt guaranteed TV service. $3. Call 7-6120 day or night. 1

REPOSSESSED
Motorola console Loboy stereo Hi-Fi. Like new. The finest in recorded sound. Just $4.65 per week. Call B. F. Goodrich, 2400 "O" Street. 2-4497. 8

TV antenna furnished installed, repaired or moved. Fischer 7-3553. 9

TV with swivel stand, good condition. Price reasonable, 6-3997. 17

TVs rented, $12.50 mo. Everything furnished. Kollar's Appliance. 2-2744. 24

Used and repossessed TV antennas for sale, $3.50 up. Big selection. 18c
TELEVISION SERVICE CO.
149 No 48 6-2364

USED TVs
WITH NEW PICTURE TUBES
10 IN. WESTINGHOUSE $39.95
17 IN. PHILCO $69
21 IN. ADMIRAL $89.95
Others to choose from
REDDISH BROS.
601 West Van Dorn 7-3944 11c

21 in. natural walnut console Hoffman TV. $75. Excellent condition. 6-2650. 10

1959 Philco portable, 17 in. TV. Remote control. Perfect condition. 3-6338. -10

Home Furnishings 39

Abandon cleaning troubles! 1,000 and Guaranteed reconditioned vacuums, all makes, prices, $1-a-week. Buy one, get another free. Trade-ins accepted. Hopkins, 114 No. 14. 2-1135. Eves, til 9. 16c

Above all, Authorized Service is the best. Call 2-3644. 12
HOOVER SALES & SERVICE
Only Authorized Service in Town

Across from Post Office
SEWING MACHINES. Used Singer consoles $69.95 & $89.95. White portable $29.95. Franklin rotary reverse portable $39.95. Franklin long shuttle portable $29.95. White rotary console $39.95. Eldredge rotary console $59.95. See us for parts for all makes. 10c
GOURLAY BROS.
PIANO CO.
128 No 10th 2-1636

ADD CASH
Cash paid for furniture and appliances, TVs and tools. We buy one piece or a houseful. Get our bids before you sell. Phone 2-5822. 6

Air conditioner, 2 ton, water, $85. 2-8818. -17

Antiques — Furniture. Dishes. Clocks. Lamps. Misc. The Village Store. 2406 J. 11

Antiques to please your taste and pocketbook. Smith, 3235 So 17. 5

APPLIANCES
QUALITY ITEMS. Many to choose from at reasonable prices. -14
LIMING FURNITURE CO.
2350 O 2-3151

At SHERWIN-WILLIAMS. Newly supported Plastic Window Shades. Only 98c on your rollers at 1442 O. 2-6641. 22c

ATTENTION — Save one-half on repairs—bring your sewing machines, any make to our repair specialists. Also guaranteed prompt service on vacuum sweepers, lawn mowers, small appliances. RELIABLE, 2-1108, 230 No 10. 3c

Automatic washer, $30. Air conditioner, new, $120. 9-1224. 14

BARGAINS
Complete line of home furnishings.
LIMING FURNITURE CO.
2350 O 2-3151
-14c

Beige wall-to-wall carpeting, 15 ft. 4 in. x 11 ft. 4 in., plus padding. 6-0988. 16

Bookcase. Desks (Blonde, Walnut). Chests. Tables. Dinette. Sofa. Maple twin bed, chest. Misc. furniture. 3-8337. 15c

BUY SELL, TRADE ANYTHING. New used. Swap Shop. 1126 Cornhusker. 2-3873. 11

BEST CASH BIDS
FOR YOUR GOOD USED FURNITURE.
CENTRAL FURNITURE
Exchange 1434 O 5-4073 26c

Close out sale on used carpets, suitable for stairs, hallways, small rooms. Also upholstered living room suites. Lincoln Rug. 4-2353. 37 & Calvert. 31c

Combination full length draw drapes. 2 pair, single width one pair double. All lined. 3-5219. 8

Complete set of Wearever cookware. Like new. 4-0279. -15

Custom-built French channel back sofa, matching chair. Like new table & lamp. Betty Crocker iron. Feather weight Singer. Primes cleaner. Gossip bench. 4-7739, 2-8276. 13

Dining room suite. Buffet, table, and 6 chairs. English oak. Good condition. 2-1191. -15

Dressing table. Oak breakfast set, gas range, kitchen sink, Coldspot refrigerator. Good condition. 3625 Smith. -17

Electric stove, apartment size refrigerator. Good condition. 5-7032 -19

Full sized Norge gas range. Brown studio couch. 4-7991. 9

Gas blower. One small gas heater. $10. 3-4902. 10

Gold's Exchange
212 So. 9
USED FURNITURE AND APPLIANCES
WE GIVE S&H GREEN STAMPS 13c

Household furnishings. Leaving town. 7-5893. 17

Hollywood bed, single, $17.50. Also miscellaneous items. 3450 Dudley. 6-5618. 9

IRONRITE
means relaxation and time saving. Sit in an Ironrite health chair and whisk thru those school clothes in ½ the time you ordinarily spend standing and pushing that old hand iron. Free home instructions with your purchase. See a demonstration any day from 9 to 5.
CHRISTENSEN'S
11th & M 2-5365

Living room sofa, brown. Overstuffed chair, brown. Like new. 3-3545. -11

Mahogany dining chairs. Drum table. Coffee table. Floorlamp. 6-3798. 13

MATTRESSES REBUILDING or NEW. Call LINCOLN MATTRESS, 421 So 7, 5-2828. 9

Mahogany Duncan Phyfe sofa, $100. Corner cabinet, $15. Large oval mirror, $15. Roper stove, 42 in. $50. Other misc. articles all

Help Wanted Men 51
(Commission Jobs, Sales, Etc.)

SALES TRAINEE

Auburn, Tecumseh, Falls City, Humboldt, Beatrice, Geneva. Married, age 25-40, car, able to work 9 hours per day, $104 plus $36 expenses guaranteed to start. Man willing to work will average much higher income! For personal interview write P.O. Box 3, Lincoln, Nebr. A

SALESMAN NEEDED AT MISLE CHEVROLET

Good earnings for a good man, but not necessary to have automobile sales experience, but important to have good sales experience. 10c
Contact Henry Misle
Misle Chevrolet
50th & O

SALESMEN WANTED

Real estate in Lincoln area. Firm, member of Multiple Listing and Nebraska Real Estate Association. Party must be ambitious and high character, and have own car. Journal-Star Box 928. 24c

WE CAN USE

3 more men to round out our district in Lancaster, Seward, Saline Counties who have had farming, selling or mechanical repairing experience, to demonstrate and service our farm machinery maintenance equipment. If you have a car or pickup, and a desire to be permanent and to make over $157.50 per week:
—SEE—
BOB FETTY
CORNHUSKER HOTEL
WED. 7PM to 9:30PM. 11

Help Wanted Men, Women 52
(Salaried Jobs)

CRETE COUPLE

Crete couple to manage Lincoln Newspaper Agency in Crete. Applicants should be between 25-45 years of age and have a car. Excellent set up for man and wife. Earnings are approximately $145.00 per month at present and will increase. If interested, contact H. D. Klein, Journal-Star in Lincoln. You will receive a company application form by return mail. 13

Journal-Star Printing Co.
926 P St. Lincoln, Neb.

Full time waitresses, short order cooks, dishwashers wanted. Apply in person, Nick's Cafe, 4040 Cornhusker. 16

MAN AND WIFE as host and hostess for apartment building. Furnished 1 bedroom apartment, telephone and utilities in exchange for services. Free hospital and surgical insurance. No maintenance or rent collection required. Wife must not be employed. State age, husband's employment and previous experience if any. Journal-Star Box 24. -15c

Mathematics teacher — New school. Apply to Paul Wiechhorst, Supt. Davenport, Neb. 9

Registered drug clerk. Journal-Star Box 209. 15

STOCKVILLE RURAL HIGH SCHOOL
Stockville, Nebraska is in need of two teachers. One for Superintendent and one for Principal.
Contact Ted Current or Burnell Collins Stockville, Nebraska. -13

TILLMAN'S PLAZA

Has opening for a cook. Must be dependable. Good starting salary, chance for advancement. 4-7526. 4

Wanted: Experienced waiters, waitresses, bus boys, cooks and kitchen personnel. Day or night work. Apply in person, Building 1742, Officer's Club, LAFB. 5

Help Wanted Men, Women 52A
(Commission Jobs, Sales, Etc.)

Wanted: Part time collector to collect small debit accounts. Car essential. No selling. Commission paid daily. Must be bondable. Write PO Box 875, Omaha 1, Nebraska. 9

REAL ESTATE SALES PERSON WANTED
by well established Lincoln firm. This is not a large firm—plenty of opportunity to earn really good money. Your income is limited only by your ability and energy. Call Ad-Answer 7-7873. 9c

Employment Agencies 54

ABANDON
Job Worries
LET
Lucy Keenan
& Mayme Foight
GET THAT "BEST JOB" FOR YOU. Member Executive Index: Nebraska Placement Service Assn.; National Assn. Employment Agencies. 6c
410 Barkley
115 No. 12 5-3549

ABOUT BOOMERS
1514 N
LISTEN!!
We have placed thousands —let us help you. 40 years serving employers and employees is a great help in finding the right place for you. Our commission is low.
SEE US FOR DETAILS
MEN AND WOMEN NEEDED BY THE DOZEN 29c

AT KEENAN'S
See Lucy Keenan
Or Mayme Foight
WOMEN'S DEPT
BOOKKEEPER - CASHIER — Sharp, 20-30, type, open
MATURE SECRETARY—Slow shorthand, public contact, open
GENERAL OFFICE — Heavy book, telephone, $250
BOOKKEEPER—thru statments, $250
DUPLICATING DEPT—Machine operate, good physical, open
STENO—"Girl Friday," $225 up
GENERAL OFFICE—Finance, detail, $180/$210
RECREATIONAL WORKER—College degree or near, part time, $210 mo.
PART TIME STENO — Knowledge Spanish or French, $125/$135 mo.
PRESS SECRETARY—College, writing ability, interesting, $250/$275
CLERK TYPIST—Insurance, beginner, $180 up
EXECUTIVE SECRETARY — Industrial—20-35, $250/$260
WE'RE LOADED—DON'T WAIT—SEE US TODAY!
MEN'S DEPT
MGR. TRAINEE, FINANCE—5 day, high school, $285 plus
INDUSTRIAL PRODUCTION SUPT—21-30, college, $80/$100 week
CREDIT MGR—Experience, to 40 years, experienced, $375 up
PUBLIC RELATIONS—Good opportunity, $125 week plus
ACCOUNTANT—25-35 years, career, $85/$100 week
DUPLICATING MACHINE OPERATOR—Young, train, $1 hour
WE NEED ALL TYPES SALESMEN, CLERICAL, ETC.
"If we don't have the job you are looking for—we will look for it"
Member Executive Index; Nebraska Placement Service Assn.; National Assn. Employment Agencies. 4c
410 Barkley
115 No. 12 5-3549

"GONE FISHIN' "
BACK 15c
Mon. Aug. 17
MIDWEST
508 FED. SEC. BLDG. 2-3278

We've Placed Many!
Many more can be placed!
See us today for many openings in Sales
Executive-Clerical
Typists-Stenos
Bookkeepers
Laborers and Many Others
Reliable Services Inc.
"Your Employment Agency"
1900 "O" St.
2nd Floor Suite
Air Conditioned Offices
5-2174 8c

Employment Agencies 54

LET US HELP YOU
Find the job
THAT FITS
Your Personality
Contact
HUMAN RELATIONS COUNSELLOR
General Employment
510 Barkley 5-2127
(Corner 12 & O) 8c

Positions Wanted, Women 55

Baby sitting, my home. By week 10th and F. 5-8849. 9

Baby sitting, your home, evenings. 5-6892 after 5:30. -14

Baby sitting. Your home. High school girl. South Lincoln. 7-4904. -14

Ironing, pick up and delivery—reasonable. 5-4092. 16

Loving child care. Days, 25c hour. Location: 4335 Huntington. 6-3258. 14

Permanent Accounting or Bookkeeping position with opportunity for advancement in well established firm. College trained. Experienced. Also have basic IBM training. Journal-Star Box 208. 8

Secretary—15 yrs. experience, desires responsible position. 4-6610. if no answer call after 5pm. 11

Stockroom work or housework. Excellent references. Call Ad-Answer 7-7873. -10

Typing, baby sitting my home. Work wanted immediately. References. 7-6505. 11

Washing and ironing. My home. Prompt reasonable service. 8-3331. 9

Positions Wanted, Men 56

Call the odd job man at 2-3778. 11

2 college students want painting immediately, reasonable, experienced. 5-4954, 3-0930. 11

Financial

Business Opportunities 57

Building suitable for one business or 2 small. Parking. Sweden ice cream freezer. 5-4629, 2-1901. -22

Chinchillas. Mated pairs, singles. Must dispose of. Make offer. 4-0170. -8

CONOCO

Has going service station being completely rebuilt. Ready for lease in August. Wonderful opportunity for right man. Financial assistance available. Call 2-3297. 8

For rent or lease—A&W Root Beer Drive-Inn, soft ice cream and sandwiches. Cafe seats 50 people. Joins Nebraska State Trade School. 500 enrolled. Now doing $100 a day business. For appointment, call or write: V. D. Niccum, Milford, Nebraska. 4647. 9

For sale or lease—Well esatblished cafe with good business, tourist trade fine finest of equipment. Located on busy Highway 30. Journal-Star Box 110. 12

Lincoln tavern, good location and lease. Will sell reasonable. Phone 5-5197. Journal-Star Box 114. 9

Nebraska University rooming house, co-op, or nursing home for lease. Completely furnished. 13 double bedrooms. 3 beautiful parlors. Large, well equipped dining room. Ultra-modern kitchen. Lovely chaperone apartment. Journal-Star Box 207. -14

Nice modern home and good going business in small town, low taxes, good school.

Good going service station and extra land, good for building site on Hiway 6. 10c

Holbert 6-2111 Hoffman 4-0416
2-8821 — Office — 8-3506

ACTION REALTY CO. INC.

RENT OR LEASE

Building and lot. The southeast corner 60th & Havelock Ave. Zoned commercial. Owner, 6-8791. Call between 8am and 11am. 30c

Small rug-furniture cleaning business. Good product, good opportunity. 4-6718 except Friday evening or Saturday. 9

To Get in or Out of business
NEB. BUSINESS BROKERAGE
$18 Continental Bldg. 2-8077. 22c

Tavern for sale — Excellent business. Limited licenses in city. Reason for selling — owner's health. The Spot. 118 So 5th, Beatrice. 12

Well established coin operated laundry store. Excellent location and lease. High volume-net return exceeding $12,000. Words to prove. Journal-Star Box 124. 9

YOUR OWN business, unlimited earnings, no experience required, no investment. Write BOX 266, Arlington Heights, Illinois. 8

5 acre lake, surrounded by 20 acres of native grass. Good income yearly. Could build recreation, out of city limits and black top road. Priced to sell by owner. Write Journal-Star Box 221. 9

12 & H, 12 room rooming house about $200 income. Will lease. Call for details, McMaster Co. 2-1716. 10c

3532 Garland—Space available now for small business. Zoned. 4-2142. -13

Money to Loan 58

AT FEDERATED FINANCE
LOANS
TO BUY A CAR
LOANS
TO CLEAN UP BILLS
LOANS
FOR EVERY PURPOSE
FREE
20 PARKING STALLS
PRIVATE
LOAN OFFICES
Drive-In
PAY PORT WINDOW
$30 to $3000
36 MONTHS TO PAY
FEDERATED
FINANCE CO.
21st & O Sts. 7-3737 15c

CASH
ALL YOU WANT
☆ FAIR TREATMENT
☆ QUICK SERVICE
"OLD RELIABLE"
STATE SECURITIES
1330 N ST.—IN NEW SELF-PARK BUILDING

MURPHY FINANCE
2021 O 2-7671 31c

MUTUAL SAVINGS COMPANY
13th & K "Drive-in" 2-5331 18c

Wanted to Borrow 60

I am honest, but desperately need a loan of $100 from private party preferred. Journal-Star Box 150. 11

Rooms and Board

Rooms with Board 61

2430 R—$12.50. Showers and TV. Excellent lunches packed. 2-8372. -12

Real home. Home cooking. $12.50 week. All modern. 3-0302. -31

Room and board, public invited. Also elderly people. 6-2218. 14

Rooms, Sleeping 62

15 & G—Large double, 2 beds. Also small apt. Sink, refrigerator, entrance, adults, 1510 G, 2-6419. -17

19 & D—Large closet. Good bed, davenport. Refrigerator available. 7-1508. -26

140 No 11 — Clean sleeping rooms, maid service. Light Housekeeping, utilities. -14

Rooms, Sleeping 62

19 & F—Well furnished. Gentleman. Shower. Parking. $26. 3-4040. -2

226 No. 27—NU students, employed men. Private entrance. 2-5270. 17

327 So 11 — Nice large room, gentleman only. Clean, cool. 2-5967. 9

328 So 17—Clean, comfortable rooms. Kitchen, laundry, home privileges. Reasonable. 17

435 So 13—2 sleeping rooms. Close in $20 month. 2-6482. -2

900 So 14—Girls. Redecorated. Telephone. Hall carpet, other extras. 2-1739. 13

1035 So. 11—Comfortable, near bath. Walking distance. Gentleman. 5-2586. 4

1134 C—Large room, closet, near bath. $18 mo. 2-4046. 17

1327 J—Clean, well furnished, carpeted, private entrance. Employed gentleman. 2-3526. 15

1330 F — Desirable, South. Walking distance. Private home. Employed lady. 2-2635. -10

1345 G—Sleeping rooms, no drinkers. Telephone, kitchen privileges. 7-1621. 13

1527 M—Rooms for student or business men. Showers. 2-4330. -14

1707 So 16—Main floor. Nicely furnished. Employed Ladies. 3-5678. -14

1731 E—1 or 2 gentlemen. Shower, refrigerator. 5-5848. 15

1803 E—Clean room, near bath, excellent bed. Private entrance. Phone. 17

1908 C—Nice clean room. Near bath. Gentleman. Linen furnished. 14

3303 M—2 choice singles. Employed young men. Students. Reasonable. 5-7478 11

4910 Walker—First floor. Quiet. Employed lady. Kitchen. References. 6-6405. 12

Air-conditioned, private ½ bath, kitchen. Students, employed lady. 4-9779. 17

EFFICIENCY APT.
SLEEPING ROOMS
COMFORTABLE: REASONABLE
PARK-O-TEL
11TH—12TH QUE ST. 20c

For gentleman who wants a clean, pleasant room. Air conditioned home. 2-1430 days, 3-4860 evenings. 14

Rooms, Housekeeping 63

913 O—Extra large, newly redecorated. Nicely furnished. One-2 rooms. Stove, refrigerator, utilities. $6.75 up. 14

Share Living Quarters 64

Employed girl share lovely apartment. Large rooms and closet. -28

Girl 18-23, share apartment. Available September 1. 3-5553 after 6pm. -17

Working lady with car to share new 46x10 trailer. 7-1182 after 4:30pm. -8

Real Estate for Rent

Apartments Furnished 65

9 & H
2 rooms, private bath. Utilities. Laundry. TV. Adults. 826 H. 2-4169. -17

11 & D—First floor, very nice 3 rooms, fireplace, utilities. Laundry. $75. 2-1716. 3-4576. 16

12 & P—Living room, in-a-door bed, kitchenette, private bath. $50 mo. 26

EAGLE APTS. 228 NO 12

13 & F—Small quiet apt. Adults. Reasonable. 7-5050 evenings. 27

16 & B — 1 room, kitchenette. Lower. Elderly lady. $37.50. 7-1346. 14

16 & C—Duplex, private entrance. $75. Adults. 2-8818. -17

16 & Sumner—2 rooms, bath. Utilities. Garage. $45. 4-5133, 2-6419. 15

17 & J — Redecorated 3 rooms, bath. Heat, antenna, laundry. 2-4860. -28

18 & D — Beautifully furnished large apt. Air-conditioned. Inquire 1835 D. 3

25 & Vine — 3 rooms—3 rooms, baths. First floor 6-4071. 15

17 & Pawnee—Air conditioned 5 rooms. Modern furnishings. Garage, antenna Laundry. Utilities. $125. Adults. 3-4686. -22

25 & Sumner — 2 rooms, utilities, share bath, $50. 3-6308 evenings. -17

27 & Washington—Air conditioned 2 bedrooms, kitchen, living room, sun porch, private bath, entrance. Utilities paid. Adults, no pets. $125. Available Aug. 15. 3-8742. 3

44 & L—2 clean spacious rooms, 2nd floor. Adults. 4-5033. 17

62 & Colby—Newly decorated. Good furniture. 3 rooms, second. Private bath, entrance, yard. Garden. Laundry. Baby accepted. $75. 6-6027. 2-2064. 9

1331½ So 16, Apt 3—Three rooms, well furnished. Utilities 7-1921. 15

134 So 17—3 rooms. Comfortable, quiet apartment. Walking distance. Adults. 31

139 So. 18—3 clean rooms, antenna, laundry. Private entrance. 2-8166. 15

140 So 30 — Attractive 3 room apt. $75. Adults. 4-1036 appointment. 10

145 No 22—2 rooms. New refrigerator. Redecorated. Closets. $44. Evenings. 9

219 So 15—Efficiency, bath, entrance. $40 plus utilities. Adults. 2-1160. -4

220 No 16—1-2 room newly decorated. Close in. Adults. 15

226 No 26—Nice 2 rooms, utilities paid. $42.50. Working adults. 26

226 No 26—One room efficiency utilities paid. $26. 29

228 No 16—Virginia-Downtown, living room, dining room, bedroom, kitchen, bath, entrances. $65 plus utilities. 5-4555. 9

229 No 11—Modern, living room, bedroom, closets, kitchenette, private bath. $60 and $50. 29

304 So 27 — Lovely 2 rooms, nicely furnished. See to appreciate. 10

334 So 17 — First floor 2 room efficiency $40. Adult. 2-8325. -19

345 No 12—Living room, kitchen, dressing room, private bath. Women. -28

410 So 45—Living room, bedroom, kitchen, bath Basement, entrance. 4-5420. -13

429 So 12—3 rooms, share bath, $50. 2 rooms, share bath, $38. 1 room share bath, $25. Utilities paid. 2-4068. 21

429 So 12—Semi-basement. Private bath. Utilities. $58, $53. 2-4068. 26

505 So 14—4 rooms, bath. $95. No children. 2-4694. Available now. -20

636 So 17—1 block to Capitol. First floor. 3 large rooms. Living room, bedroom, kitchen. Private bath. Adults. $85. Utilities paid. September 4. 4-2814. 5

643 So 11—Apt 2—One two room apt, 3rd floor, share bath, $43. 2-2545. -17

655 So 18 — Living room, kitchenette, bedroom, bath, $65, utilities. 3-8994. 14

717 So 12 — 2 rooms, private bath. Nice hid-a-bed. Antenna. Laundry. $40. Also 2 room apartment. $22. 2-8449. -13

741 SO. 22

Nice Bedroom apartment on bus line. $55.00. Call 2-1201. 8c
THE FIRST TRUST CO.

821 So 12—Small, clean apartment, New private bath. $37.50. 5-2496. 16

833 Elmwood — 3 rooms, bath. Air-conditioned. Utilities. Lovely kitchen. 10

900 Adams — 3 room basement. Utilities paid. $45. 5-4195. 8

924 So 10—Olive Apartments. Clean bedroom, living room, large kitchen, bath. Utilities except electricity. Child accepted. $62.50. 3-6256. 3-3764. 26

948 So 11—Second floor, 2 rooms, bath. Utilities. 2-5058. -14

949 So. 11 — Bedroom apt. Sun room, tile bath. Adults. $60. 11

1002 L—APT. HOTEL

Everything furnished. Maid service. Adults only. 2-5218 31

1035 NO. 66

Nice basement apartment. Utilities paid. Call 2-1201. 8c
THE FIRST TRUST CO.

1116 So 15—Living room, bedroom, bath, kitchenette. $65. Adults. 3-1775. 10

1119 K—2 rooms, utilities. Parking. Close in. 2-1374 after 5:30pm. 11

1143 G — 3 rooms, bath. Also one room efficiency, bath. 7-8801. 4

1122 SO 30

1 bedroom unit in newer duplex court. Tastefully furnished. $67.50. Inquire 1110 So 30. 7-3589. -13

1144 F—2 room apartment. Utilities. Antenna. Laundry. Walking distance. 5-7336. 8

1206 K — Close in 3 rooms, private bath, utilities paid. $60. 2 rooms, $40. One room, $20. 2-2407 or 2-8408. 10

1213 F—3 large rooms, utilities paid. Baby accepted. -17

1426 E—3rd floor, 3 rooms, bath. Clean, quiet, comfortable. Adults. 13

1455 A—Cherry modern kitchen, bath, living room, utilities. $67.50. 3-1819. -9

1448 L

Large living room., kitchen, sunroom, adjoining bath. $60. Inquire Apt. 6. -3

1542 O—Nicely decorated 3 rooms. Private bath. Washing facilities. Antenna. -21

1622 O—2 rooms, nicely furnished. Second floor. $34.50. 2-5081. 16

1616 So 14—First floor apartment, 2 rooms and dressing room, bath. Private entrance. Antenna. Garage. Employed couple. 3-4123. 16

1736 K — Large living room, kitchen, adjoining bath Adults. $55. Inquire Apt. 8. 13

1630 H—Newly decorated bedroom apt. $85-$90. Efficiency, $75. 2-3053. 26

Apartments, Furnished 65

1643 O—Two 3 room apartments, $7 weekly. One 3 room apartment $9 weekly. 2-7708. 10

1738 M—Attractive 3 room apt. Nice furnishings. Private bath. Adults. 26

1804 Que—Desirable 3 room apartment. Utilities paid. Employed couple. $50. Call evenings 7-1610. 8

1809 P—CLINTON APTS.

Mighty nice all redecorated 6 room apt. (3 bedrooms), large kitchen, private front and back entrances and porch. Heat furnished $75. Large living room, hide-a-bed, kitchenette, private bath. $50. Redecorated large living room, kitchenette, adjoining bath. $40.
TV LAUNDRY ADULTS -22

1834 Prospect — Available now. Clean 2 rooms, bath. $55. 2 rooms, bath. $50. Living room with hide-a-bed, kitchen, bath. $50. 3-6486. -14

1848 C — Attractive apt. Living room, hid-a-bed, dinette, kitchen, bath. Adults. $55. 2-1757, 7-2851. 11

1909 C — Air-conditioned. Private entrance. Living room, bedroom dining room, kitchen, bath. $115. Utilities. 7-2755. 28

1919 A—5 room duplex. Rusco front & back porch. Utilities paid. $80. Adults. 3-2270. 14

1819 So. 23 — Basement, 1 bedroom. Utilities. Washer. $55. 3-4227 or call ad answer service 7-7873. 14

1928 M—Ground floor bedroom apartment. Television, fan, utilities paid. $65. 2-4714. See caretaker after 6pm. 17

1975 B — Nice location. Second floor, southeast exposure. Private bath. Employed, married couple. 12

2100 B—Bachelor type apt. Private entrance, bath, utilities, laundry facilities. 5

2100 P — First floor, 2 rooms, $35. Utilities except lights. 5-7751. -11

2104 So 48—Lincoln's finest 2 bedroom apt. beautifully furnished and decorated. Large living room and dinette, 2 large bedrooms, modern kitchen and bath. Plenty closet space. Private basement. On busline. $120. 4-7046, 3-6357. 5

2114 So 14—Lower 3 rooms, bath. 7 windows, porch. 3-2438. -17

2144 N—Nice 2 or 3 room apartments. Private baths. 2-3535. 17

2348 O — 4 rooms and bath. Clean and roomy. Small child accepted. $65. 2-5718. -17

2350 So 48 — 4 rooms. Private bath. Utilities paid. 3-3835. 17

2541 N — 3 rooms, private bath, newly decorated. New carpet. Utilities. -10

2619 J — 2 rooms, carpeted. Utilities. Bus. Shopping center. Adults. 2-5759. -8

2625 Vine—Children. Private entrance, bath, washer. 5-4797, 5-3722. 16

2700 F — 3 rooms, bath. Second. Air cooled. Shopping center. Laundry. Heat. Adults. $70. 2-1716, 3-4576. -14

5700 O — Modern apartment. Newly decorated. Main floor. 6-1949 after 3pm. 14

2712 So 40—2 large rooms, large closets, private bath, private entrance. Utilities paid. Adults. 4-6663. -15

2746½ Garfield—New 1 bedroom duplex. Laundry facilities. Adults. 3-6341. 17

2804 Que—Upstairs, 2 rooms. Share bath. $50. 5-8789. 15

2841 Washington — Sitting, dining, bedrooms, kitchen, bath. 3-5939 3pm-9pm. 16

3002 Leighton—Redecorated 3 rooms, bath, first floor. $50. 6-9407. 13

2910 DUDLEY
One bedroom, 4 nice rooms, laundry privileges, available August 15. No children. $70. 6-0809 or see Mr. & Mrs. Nellis, apt 5. 13

3002 Leighton—2 rooms, bath. Clean. $45. Utilities paid. 6-9407. 13

3059 W—2 rooms, second floor. Private entrance. Utilities furnished. 5-6576. 16

3125 So 11 — First, laundry, utilities, power antenna. Couple. $53. 3-0381. -27

3424 S—Second floor, 3 rooms and bath, private entrance. 5-6950. 6

3900 H—Basement apt, modern. Utilities paid. Private entrance. $60. -10

3940 Washington—Knotty pine 2 room basement. Utilities. Adults. 4-1823. -14

4220 Randolph — 2 apartments for rent. 4-2230. 13

4930 Cleveland—2 room furnished. Private bath. Lots of closet space. Private entrance. 3-4180. 9

5130 Madison—Open 4-6pm. 3 rooms, bath, adults. 6-1242. 17

5626 Huntington — Near Wesleyan. Large 2 rooms, large closets, nicely furnished. Busline. $40 plus utilities. Call 2-2339 days. 15

Across from Capitol. 2 rooms and private bath. Available September 1. Single lady. 5-1972. 5

APT. SEEKING?
Lincoln's One Stop
312 UNITS, 15 LOCATIONS
REGENT, 1626 D—One bedroom apt & efficiency available now. Days 5-3241; Eves. & Suns. 2-2149.
CORNHUSKER, 1317 L — Efficiency apt now Days 5-3241; Eves. & Suns. 2-2148.
WOODROW, 640 So 12 — Large efficiency available now. Eves. & Suns. Days 5-3241.
ROOSEVELT, 511 So 13—1 bedroom available now. Days 5-3241; Suns. & Eves. 2-5656.
BETSY APTS, 375 So 48—1 bedroom apt available soon. Days 5-3241; Eves. & Suns. 4-5271.

SHURTLEFF'S
6c

Apts—2, 3 rooms, $35-$50. No pets. 2-3590, 2-3412. 9

Attractive. Private bath. Employed adults. Utilities paid. 7-4946 evenings. 11

Attractive efficiency and 1 bedroom, $52.50—$59.50. 2635 Randolph. 7-6727. 9

Basement apt—3 rooms. Garage. Antenna, washing facilities, utilities. Private entrance. $45. 5-3454. -13

Basement apartment. Close in. 4 rooms, private bath, entrance. 5-1972. 5

Basement apartment, private entrance and shower. Adult. $30. Utilities. 3-5610. 11

Clean and quiet, near capitol. Recently redecorated and refurnished. 5-3066. 12c

Close in. Clean, 4 rooms, bath. Utilities. $70. 2-3077, 2-4515. 21

Close to Wesleyan, 2904 No 53, furnished basement apartment. Just been newly painted, 3 large rooms, tile floors, private bath and entrance. Washing facilities, closet space, utilities. Small child. $50. 8-2647. 9

College View — 3 rooms, private bath, entrance. $65. 4-2660. 10

Duplex—3 rooms, sleeping porch. Garage. Employed couple. September 1. 3-0518. -17

Employed married couple. 11

15 & M — 3 large, clean rooms. Utilities. 320 So. 15. 11

For a nice clean efficiency apartment, near Capitol, call Coryell's, Chancellor Apartment. 7-2222. 5

I spent $2000 on this 2 room apartment. Laundry facilities. Adults. 4927 Walker. 6-6526. -13

Living—bedroom, kitchenette, entrance, utilities, washing $35. 5-9397 after 6pm. 8

Lovely basement apartment, private entrance. 3 rooms and bath. Utilities, garage. 1909 Ryons. 3-5885. 10

MAN AND WIFE as host and hostess for apartment building. Furnished 1 bedroom apartment, telephone and utilities in exchange for services. Free hospital and surgical insurance. No maintenance or rent collection required. Wife must not be employed. State age, husband's employment and previous experience if any. Journal-Star Box 24. -15c

Mobile homes at Tad's—Completely furnished. Ready to move in. Rent, buy, lease or take over payments. Tad's 10th & Cornhusker Highway. 5-3551. Special 1, 2 and 3 bedroom accomodations. 27c

NEAR AIR BASE
Modern one bedroom air-conditioned, automatic washer, drier, $80.
BELMONT REAL ESTATE
3-3067 2-7425 7-2760 18c

Near 20th & Washington. Roomy 2 bedroom apartment, third floor. Large shady yard. Laundry. Utilities. $65. For appointment call 4-3606. -17

Nicely furnished apt., private bath, entrance. 4-6230 evenings and Sunday. -10

Upper duplex—2 bedrooms, nicely furnished. Close in. Available about Sept. 1. 3-5578 after 5pm. -17

When housing problems approach, Solve them with a Mobile Coach.
TAD'S HOME TRAILER SALES
10th & Cornhusker. 27c

2 excellent, well located efficiency apts. Private baths. Utilities. Laundry facilities. For appointment, call 3-4583. 15

room apartment with private shower, $30. 2-4714, 247 So. 20. -11

2 room apartment. Close in. First floor. Laundry. Adults. 4-5389. 12

2 rooms, private bath, all bills paid. $45. 635 So. 10. 5-3066. 12c

3 room apt. utilities furnished. First floor, private entrance. Parking area. 5-5550. 16

3 rooms, utilities, washing facilities. Near stores. Walking distance. 2-8298. 14

3 room efficiency apartment. Furnished. All utilities paid. Downtown. $55 per month. 2-3044. -13

Apartments Furnished 63

$60 — Spacious. Three rooms and kitchenette. Private. 4-2243. 4020 So 49. -14

Apartments Unfurnished 66

9TH & B ST.
Very nice and clean apartment. Lots of room 2-1201. 8c
THE FIRST TRUST CO.

10 & D—Nice first floor. Newly decorated 3 rooms, bath. Stove, refrigerator if desired. Antenna. Laundry. Adults. $65. 2-1716. 3-4576. -14

13 & C—4 room 2 bedroom apartment. Upper. All private. This apartment is all new inside. Stove and refrigerator furnished. You must see to appreciate. Adults or girls. 2-3168. 10

13 & H—Second floor. Adults only. Large 2 bedrooms, immediate possession. $75. 2-1716. 3-4576. 10c

13th near town. 6 rooms, heat. Adults. $80. 7-2073. 2-1716. -23c

14 & B—Nice 2 bedroom apt. 2nd floor, stove, refrigerator, adults preferred. $60. 5-2116. 3-4053. 1c

17 & J—5 rooms, bath. Stove, refrigerator. Antenna. Adults. 2-4860. -28

18 & C — 3 room upper, bath. Utilities stove, refrigerator. 3-1376. 15

21 & Washington—Very nice 2 bedrooms, living room, bath, kitchen, private entrance. Stove, and refrigerator optional Will accept small baby. Available Aug. 1. $65. 4-1463. 26

25th South of O — 5 rooms. Private bath. Stove, refrigerator if desired. Utilities paid. $80. 2-2298. 31

28 & Randolph—3 room apt, all private. Air-conditioned. Reasonable. Eves. 5-7917. 14

30th & M — One bedroom. Private bath. Child welcome. 7-3090. 10

139 So 9—Strictly modern 3 rooms, bath. Steve, refrigerator. Air conditioned. Laundry room. Private lockers. Utilities. See to appreciate. 3-1682. 16

211 So 18—First floor 2 rooms, kitchenette, private bath. $37.50. 5-2429 after 5pm. -31c

408 SO. 13

Semi-basement apartment, close-in. Three large rooms. 2-1201. 8c
THE FIRST TRUST CO.

425 No 6th Ave—2 bedrooms. Near Base, schools. Ground floor. Stove, refrigerator. Children welcome. 5-9576. -11

528 A — Front apt. One story duplex. 4 rooms, bath. Gas heat. Window air conditioner. Full basement. 4-0877, 4-2443. -10

539 So 22—First floor 2 bedroom, washing facilities, heat paid. Available now. $75. 2-5825. 3-8081. 25

625 No 25—3 rooms, private bath. Utilities. $50. 2-5643, 5-9727. 8

800 Peach—4 rooms, private bath, entrance. Stove, refrigerator, utilities, washing facilities. Baby accepted. 3-7708. 16

886 No 27, Apt. 1 — 3 rooms, bath. Stove, refrigerator. $50. 2-3717. -17

1026 G—Lower 3 rooms, bath. Adults. Also semi-basement. 3-6341. 17

901 D—Nice 4 rooms, private bath. Antenna. Stove, refrigerator. 5-3779.

1117 A—4 rooms. Immediate possession. Children welcome. $45. 5-9313. 16

1144 F—First floor. 3-4 rooms, baths. Stove, refrigerator. 5-7336. 13

1204 So 18—Nice 4 room first floor apartment with sun porch and garage. All utilities furnished. $115 per month. 2-2735, evenings 7-2552. 11

1207 E—1 bedroom brick court. Carpeted. Stove, refrigerator, $75. Available August 15. 5-6252. -5

1328 No 20 — Lovely 3 rooms, stove, refrigerator, $80. 4-4355, 3-5427. -14

1345 So 11—Upper duplex, nice. 1 bedroom. $60. 4-7794. 27

1503 So 22—3 rooms, bath, stove, refrigerator. Aug. 30. 3-0704. 8

1607 So 17-Apt. B—Ohio Apts—2 bedroom, air-conditioned, 2nd floor, clean. Available August 15. References 9-7137. -17

1641 Garfield—First floor duplex, 1 bedroom, all private, new. References. $65. 3-2137, by appointment. 16

1710 D—4 rooms, second floor, porch, closets. Adults, $70. 2-1379. 5

1752 No 31—Two one bedroom apts. $50-$55. Inquire 8-1694. -17

1814 No 68—4 nice rooms, built-ins, clothes closets. All utilities except lights. $57.50. 6-0306. -27c

1924 R—Redecorated 4 rooms, utility room. Practically new stove, refrigerator. Reasonable rent for caretaking. 2-4132. -15

1938 F—Living room, bedroom, kitchen and bath. Stove, refrigerator. Window air conditioner. Laundry facilities. All utilities except lights, $75. Inquire 1936 F, Apt 1. 5

2001 So 19—First floor, newly decorated 3 large rooms and bath. Carpeted living room, disposal. 17

2001 and 2003 Washington. Newly completed three bedroom apartments. Inquire 1923 B. 2-3139. 17

2511 No. 49 — First floor 2 bedroom, air-conditioned. Adults. 6-2165. 16

2515 S — 3 rooms, bath, entrance, antenna, carport. $45. 6-1012. -10

2721 P — Partly furnished 3 rooms, bath. Antenna. Laundry. Busline. Shopping center $55. 4-0061. 11

2742½ Garfield — New 1 bedroom duplex. Appliances furnished. Adults. 3-6341. 20

2815 P

Upper duplex, 3 room apartment. Air conditioner. Venetian blinds. 3-3428. 17

2901 Sumner—2 bedroom upper duplex. Utilities paid. Child welcome. $80. Available Sept. 1. 3-9067. 13

3049 O—Living room, bedroom, kitchen, dinette, bath. $60. 2-4632, 5-2341. -16

3060 T—3 rooms, newly decorated. Stove, refrigerator furnished. Utilities paid. $50. 7-5765. 4-9100. -14

3121 STARR

Brand new one bedroom duplex, one floor, stove, refrigerator, $70 plus utilities. 4-2357. 10c

3200 Sheridan—4-plex, 2 bedrooms. Second floor. Double garage. 3-6406. -13

3224 No 49—3 rooms, bath. Stove. Antenna. Utilities. $65. 6-1680. 21

3343 T

Spacious ground floor apt. utilities furnished. $85. Call Harry McClellan. Office 4-2662. 4-4189 Eve. 30c

4428 No 62 — 2 bedroom. Stove, frigidaire furnished. Private bath. 6-2581. 10

4551 Meredeth—Near new 1 bedroom duplex. Garage. $90. 10 min. from downtown. No pets. 4-6473. 16

4717 Baldwin—2 bedrooms. Refrigerator. $80. Shopping, transportation, laundry. Adults. -29

5450 IRVIN AUG. 15 $83
2 BEDROOM APTS
Private basements. Children welcome. 4-7521, 6-7777. -10

5609 Huntington—2 bedroom brick duplex. Stove, refrigerator, washer, disposal furnished. 6-9344. -17

Ag district—Attractive upper including 2 bedrooms, bath, large closets, utilities, adults, $80. 6-3508. -8

Attractive large basement. Newly decorated. Private bath. Adults. Reasonable. 7-4946. 11

Available—3 room 1 bedroom apartment. Ground floor. Private. All newly redecorated, new kitchen. Stove, refrigerator furnished. TV outlet and 220 for air. Adults or girls. 4-7114. 10

Available now. Newly redecorated 4 rooms. Upper. Utilities. Children. 8-2156. 11

Available September 1. 3 room apartment. Stove, refrigerator. Air conditioned. Private bath. entrance. Adults only. 5-3702. -29

Air-conditioned bachelor studio apartment. Stove, refrigerator. Privacy. $75. 4-4521. 16

BEAUTIFUL
3 rooms. Stove, refrigerator, utilities. TV antenna. Fully private, luxury apartment. $65. 1930 B. 7-1160. -17

Brand new!! Available September 1. Deluxe 1 bedroom. $85-$90. Adults. Inquire 1415 B.

Call now. Have 1 and 2 bedroom units. Roomy, close in, utilities. 5-2955, 5-6833, 6-1944. -10c

DANDY $50
You'll be surprised how nice this is. living room with rollaway bed, bath and kitchen, stove, refrigerator. 1112 So 33. 7-1515, 4-4448. 5c

Desirable, 1 bedroom, ground floor, southeast. Available soon. 4-3755. 9

Duplex 14 & C. 2 bedrooms, carpeting, stove, refrigerator. $70. 5-6433, 2-4342. -13

First floor one bedroom. Air-conditioned. Disposal. Full basement Lighted, off-street parking. Antenna. $75. 5-7436, 3-4040. -27

In Waverly, nice, newly decorated 3 rooms, bath. Utilities 709-2741. 13

Northeast — 2nd floor. 3 rooms, sleeping porch. $70, lights. 6-3713. 14

One bedroom, living room, kitchen with eating space, located rear of office building at 1551 No. Cotner. Separate street entrance, fenced yard. $55. 6-1961. 6c

Roomy 2 bedroom. Stove, refrigerator. Good neighborhood. 920 So 28. 4-1867. 16

Two 2 bedroom units, refrigerator, stove, washer, dryer, dishwasher, disposal. Private entrances. Near Base. $82.50. Available August 5. 3-6260. 11

VERY NICE $67.50
Nice living room with kitchenette, large bedroom and bath. 1403 Sumner. 4-4448, 7-1515. 5c

2 bedroom duplex, private garage. Carpeted and newly remodeled. Excellent residential district. Call 4-1715. -15

3 rooms and bath. South of Capitol. $50. 2-8821. 10c
ACTION REALTY CO., Inc.

3 bedroom duplex. 1832 J. $75. Children. Call 3-8248. 18

3 rooms, bath and kitchen, After 5pm 4300 F. 13

Apartments, Fur. & Unfur.

Homes For Sale 82

By owner—2 bedroom brick. Grade and junior high school district. Call for appointment 4-4220. 10

CALL 2-3365

1. Near Southeast High—4 bedroom plus a large den. Carpeted living room full dining room, eating space in the kitchen, full and 2 half baths. Attached 2 stall garage. Ideal for a large family.

2. Northeast Lincoln. 3 bedroom and den. Lots of eating space in the kitchen, full basement and garage. Patio and fenced back yard. Will FHA or GI.

3. 4 BEDROOMS — STONE on South Cotner. Separate dining room, 2 full baths. Lots of room, needs some redecorating. Can be bought right.

4. $400 down. Southeast—2 bedrooms, living room, separate dining room and kitchen. Possible 2 bedrooms in the attic. Walk-out basement and extra deep lot. $400.00 down will handle—FHA.

5. Hawthorne-St. Teresa. 3 bedrooms, 2 down-1 up. 1 full and 2 half baths. A comfortable family home in the medium price range. Finished rec room in the basement for the kids.

Call 9-2251 3-2049 3-2100 2-3365
11c

✓ THESE

1. RANDOLPH-ST. TERESA
$550 down. 3 bedroom bungalow with attached garage, divided basement with rec room area, combination aluminum storms and screens, excellent value at $11,500. Top FHA available of $10,950.
2. SOUTH 51ST
Attractive 3 bedroom stone bungalow, just 7 years old. 2 blocks from Holmes school. Entrance vestibule with guest closet. 20 ft. living room, with picture window, natural finished woodwork, large combination kitchen and dining area, completely finished basement with toilet and shower, rec room and extra bedroom. Double detached garage. Lot 61x140. Price reduced to $10,250.
3. 2 BEDROOM BRICK
Near 37 & Washington. Living room and hallway newly carpeted, combination kitchen and dining area, rec room, garage. Ideal school and shopping location. Price $13,450.
4. ST. TERESA
Near 34 N. 3 bedroom frame bungalow, living room with fireplace, full dining room, kitchen with breakfast nook, 2 bedrooms and bath on first. Large finished third bedroom on second. Newly decorated throughout. Double garage. Price $11,950.
5. $6750
Close in near 10 F. 2 bedroom bungalow, large living room, dining room, kitchen, utility room, new gas furnace, may be purchased on contract.
6. $7500
Neat and clean 3 bedroom, 1½ story. Living room, dining room and kitchen with one bedroom on first. 2 bedrooms and bath up. Near 20 & T. Possible contract. Call 8c

Mrs. Hoffman 5-3662 Ketelsen 9-1861
Arledge 3-8874 Miles 3-4093

OFFICE 2-6696
JOHN M. MILES CO.
FOR QUICK RESULTS
LIST WITH US

CERESCO, NEBR.

Just listed. This 3 bedroom brick rancho with double garage, fireplace, built-in stove and oven. Just a short drive to Lincoln. Will trade for smaller home in Lincoln. $14,750.

5726 MADISON

2 bedroom home just listed from out of town owner. Is vacant, has garage, full basement. So convenient to Northeast High. Will furnish new paint brush and paint. Offer wanted. Mrs. Lambert 6-3970 Ed Wright 7-1814
O. McGinnis 4-3313 8c

The Don McGinnis Co

CHILDREN'S PARADISE

on this acre of grass and orchard with a four bedroom home. There is a big living room with fireplace, and a sunny dining room. A barn for the pony, and trees to climb, make it ideal. Will sell on contract or lease it to right party. Call me for details.

GRACE A. TROTT
Realtor 3-6457
9

CHECK THESE

HONEYMOON SPECIAL—You'll love this cute and clean near new 2 bedroom brick and frame home. North. Only $7850.
CONTRACT — $1000 down and $85 per month for this 2 bedroom home near 25th & H.
NEAR WESLEYAN—3 room home. $4500. 8
Mrs. Lacey 6-4814 Mrs. Gregg 4-1106
LACEY-GREGG. Real Estate

COLLEGE VIEW

$1,050 down on this 1½ story 3 bedroom home: 2 bedrooms & full bath down; 1 bedroom & ½ bath up; combination living & dining room; modern kitchen; ONLY $9250 FOR THE BEST BUY IN TOWN. WILL ACCEPT TRADE. 8c

Off. 2-8815 Paul 4-0364 Angelo 4-1027
Foral 4-7776 Jo 2-1679
Chambers-Dobson
MULTIPLE LISTING MEMBER

CONTRACT

ONLY $7500 for this 3 bedroom home newly decorated; new exterior siding; new detached garage. Lenox Furnace. Northeast.

ZONED

100' x 126' on HOLDREGE. A 2 bedroom bungalow makes this one of the finest buys in the city for $9,250.

RANDOLPH

2 bedroom BUNGALOW with double attached garage. Living room with fireplace; separate dining room. Near school on So. 37th. ONLY $9,250; $900 down FHA. WILL ACCEPT TRADE.

STONE

Near new 3 bedroom home right off SO. COTNER. Divided basement; detached garage. IT'S A REAL BUY! FOR $15,750. WILL ACCEPT TRADE.

BRICK

NEW 3 bedroom home with attached garage. Divided basement. 4 blocks to 1st 9 grades. $16,500. WILL ACCEPT TRADE.

BRICK

NEAR NEW 2 bedroom UNIT DUPLEX. QUALITY CONSTRUCTION IN TOP SOUTHEAST LOCATION. Air-conditioned; attached garage. NONE BETTER FOR $22,000.
Off. 2-8815 Angelo 4-1027
Paul 4-3064 Foral 4-7776 Jo 2-1679
Chambers-Dobson
MULTIPLE LISTING MEMBER 8c

COUNTRY CLUB

STONE $33,500
Don't miss seeing this JUST LISTED 4 BEDROOM, 2 STORY home, close to Irving Jr. High. The large & lovely Living Room with fireplace is carpeted, as is the Dining Room (12x14) and the Den (10x14). KITCHEN is 8½x30; has 2 eating spaces! FULLY AIR CONDITIONED. Rec Room has fireplace. Beautiful rear yard. 12c
MARTI & MARTI, 2-6677
131 No. 14th Ground Floor Office

By owner—Randolph-St. Teresa. 2 bedroom stone. Rec room. Breezeway. Garage. 3730 L. Appointment. 5-3374. 11

Classified Display

Trend 100

Years ahead in design. $13,950, move in before school.

Sales Office

Open 10 a.m.-5 p.m.
1134 W. Avon Lane

Go north on Cotner Blvd. to Vine. Turn east on Vine and proceed east on Vine to W. Avon Lane. Turn north and go 2 blocks to the show house.

Located in Beautiful Meadow Lane
Show Home Phone 6-0429
After Hours By Appointment
George Manes 9-2208
Loren Dotson 4-6232

Strauss Bros. FINE HOMES
3615 Touzalin 6-2381 8c

Homes For Sale 82

COOL

That's what you will be in this 2 bedroom 10 year old stone with its central air conditioning. Well located to schools and bus in northeast Lincoln. There is also a wood burning fireplace and finished basement. Only $13,500.
Call Harry McCellan, Office 4-2662, evenings 4-4189. 4c

KREMERS 4-2662
Multiple Listing Member

CORTLAND

New, garage, basement finished apartment. Rest ready for finish work. Owner, Wilfred DeVries, Cortland. -10

DUANE LARSON CONSTRUCTION
349 Carolyn Court 5c 9-1739

EASTBOROUGH

Suburbanite 3 bedrooms plus den, carpeted living room, washer, dryer and stove, attached garage. Extra nice large lot. $600 down, $92.75 mo. Price $12,700. 9

ROGERS & MACALUSO
REAL ESTATE CO. 4-6695

EASTBOROUGH

Centrally air-conditioned 3 bedroom Suburbanite. Living, dining carpeted, stove, washer, dryer, disposal, drapes, fenced back yard. Assume 4½% loan, $76 monthly payments or new loan. 611 Eldora Lane. 6-0635. 9

FORTIFY YOURSELF

For those "rainy days". Stop worrying. See these 2 income properties today.
1. 2 unit up and down duplex. 2 bedrooms, living room, kitchen and bath in each unit. Double garage, full basement. Located Prescott Area. Dick Miller 4-6123 or Harry Ebaugh 3-8289
2. Another 2 unit up and down located Northeast in Bethany. Living room with wood burning fireplace, dining room, kitchen, bath and one bedroom down. Living room, kitchen, bedroom, sun room and bath on second floor. Separate furnaces. Double garage. Harry Ebaugh 3-8289 or Dick Miller 4-6123.

AUSTIN-SMITH REALTY CO.
3912 South St. Realtors 4-2363
Multiple Listing Member 9c

G.I.
$50 DOWN
New 3 bedroom homes
A LOT FOR THE MONEY
A & H HOMEBUILDERS
DIAL 6-1933 14c
Bill 3-8124 Maurice 3-3473

For quick competent handling of the sale of your home, call 2-2627 16c
WAGNER & CUTTELL
Brokers and Auctioneers

For sale by owner, 2 bedroom frame Peterson home with full basement, garage, corner lot on bus line. Near Merle Beattie School. 3-9073 for appointment. 9

For sale in Eagle, Nebraska—Two bedroom plus east sleeping porch, one story frame house, modern, natural gas furnace. Possession about September 1. Harry Robertson, Broker. Phone 8411 on Eagle Exchange. 9

GUARDIAN SALE

A brick duplex at 1656 Euclid and 1851 South 17th St. Each apartment has living room, bedroom, kitchen, finished room in basement and 1½ baths. Property is to be sold on the premises at 2 p.m., WEDNESDAY, AUGUST 12th. For more information call 2-1201.
Dr. Harris B. Graves
Gdn. of Bertha Pierson
THE FIRST TRUST CO., AGENT
11c

H

$500 DOWN

Balance like rent buys this 2 bedroom home, carpeted living room, kitchen with eating space. 2 large bedrooms and large utility room. Immediate possession

Evenings and Sundays call
Mrs. Wilson 6-3830
John Wright 6-4248

HINKLEY REALTY
1551 NORTH COTNER 6-1961 9c

Havelock Realty

BETHANY STONE — Fine home—high location—wonderful neighborhood—three bedrooms—full basement—finished rec room—extra-large garage and eating space kitchen. $15,750. Can be seen at your convenience.

NORTHEAST HIGH just 3 blocks away. This 6 room family home all on one floor is just 4 years old. $12,950.

CALVERT STREET $9,950 will buy this two bedroom 5 year old with full basement, "breakfast nook" kitchen and easy to keep yard. 1½ blocks to bus, 3 blocks to Merle Beattie School.

BERT SPEARMAN 6-0367
DON KELLEY 6-2793

Havelock Realty
In Havelock National Bank Bldg.
6145 Havelock Ave. 6-2339 14c

HOME AND INCOME

Here is a dandy stone ranch home with lovely apt. Northeast. $16,500. Too many nice things to put in an ad. Call us for details. -21c
Bob Wehrli 4-1163 Johnson 4-4448
JOHNSON-SCHAFER
Off. 7-1515 37 & O St.

Here 'tis

1—SOUTH 20th Lovely home or duplex for only $17,500. Loads of extras. 2 kitchen, 2 baths, 2 living rooms, 3 bedrooms, plenty of storage space. A lot of built-ins, lovely lot.

2—1238 EASTRIDGE DRIVE Near new 3 bedroom Trend. 2 stall carport, nice basement & yard. Large loan to assume.

3—58th & GLADE TWO 4 year old 2 bedroom homes with electric kitchens; one is a STONE with attached garage and one is a frame with finished basement, fenced yard.

4—2012 SOUTH 53rd Spacious with 1,400 sq. ft. on one floor, plus full finished basement. 2 baths. Carpeted, air-conditioned, attached garage, patio and lots of other extras.

5—UNI PLACE $1,000 DOWN, $85 per month for this 3 bedroom with 2 stall garage. Newly decorated and carpeted

6—SOUTHEAST HIGH area. Lovely 2 bedroom with attached garage. Newly decorated, carpeted, large beautiful yard.

7—20th & LAKE Nice family home with a large living room with fireplace, dining room, kitchen with a lot of built-ins. Garage. $1,000 down, $100 per month.

WHEELCHAIR LIVING
8—NEAR NEW THREE BEDROOM with all the conveniences required: wide doors, wide halls and ramps. Full basement with 2 finished rooms, central air conditioning (Servel), carpeted. Attached garage. Northeast.

9—DUPLEX near 19th & South. Two bedroom units, separate utilities and entrances. Full basement. Only $13,000. 11c

9-1471 4-0393
4-0310 6-1364
6-1282
175 HOMES TO CHOOSE FROM
STITHS REALTY CO.
4-4931 4-3510 9-3839

Classified Display

SPACIOUS

3 bedroom older home, in good condition, plenty of cabinets, roomy closets, big dining room; also 4 rooms and bath in basement. 505 No 24. $12,000.

AIR CONDITIONED

3 bedrooms, dining L, finished basement with 1 bedroom. $14,200. 6717 Francis.

AFTER 5 CALL
Don Tangeman 9-1479
Lem Dobbins 9-1478

PETERSON CONSTRUCTION CO.
2263 Y St. 2-5585
14c

Homes For Sale 82

New 2 bedroom brick, on paving, 6 blocks to school. 4001 No. 68. Call after 5pm 6-5749, 6-1298. 9

Owner Transferred

Just 6 blocks to Southeast Hi or grade school is this 3 bedroom brick less than a year old. Over 1300 sq. ft. of living area & attached garage & full basement with ½ bath. 3 ton central air conditioning & disposal & built-in stove and oven. Owner transferred and anxious for offer. Immediate possession. $4000 down and assume large loan. Priced under $22,000.
H. A. Rice 4-4892

Action

Is needed on this 6 year old 3 bedroom stone & frame rancho. 1 block from N.E. Hi. finished basement & attached garage on 64'x150' lot. Vacant & owner out of town. Price reduced. FHA loan of $13,700. Low down payment will handle.
Maybelle Jirkovsky 7-3314

Greenwood, Nebraska
Across From Depot

Just 20 minutes from Lincoln we have a 4 yr. old large (1500 sq. ft.) stone & frame ranch style, 3 bedroom, with breezeway & large garage with work shop, also 12 extra lots. A real buy at $19,000.
Bill Sornesen 3-5841

725 D

Price reduced from $8750 to $7500 on 2 bedroom frame with basement apt. Good investment for personal use or income. Owner transferred & needs quick sale. Immediate possession.
Bill Sorensen 3-5841

2205 Sheldon

This full 2 story, 3 bedroom home, carpeted living room & stairway, on corner lot, excellent condition & quiet street. May F.H.A. $8,500.
Bill Sorensen 3-5841

3 CONTRACT SALES
Duplex

1. 430 No 22, income $105 per mo. $600 down & $85 per mo. Price—$4,700.
Arnold Schroeder 6-5423

$6500

2. 2326 Vine, $750 down & $75 per mo. Large 2 bedrooms, excellent condition, new furnace, heater & metal storms.
H. A. Rice 4-4892

Northeast Area

3. Newly decorated inside and out. 8 yrs. old, 2 bedroom, $750 down & $75 per mo. Priced $5,950—lower for cash. Vacant & immediate possession.
H. A. Rice 4-4892

4 New Listings
CONTRACT

2525 H St. 1 story 2 bedroom frame. Full basement, gas heat. $1000 down & $75 per mo. Price $10,600.00
Maybelle Jirkovsky 7-3314

CONTRACT

Duplex. 2 story frame with 2 bedroom units up & down. Income $74 per mo. $800 down. Price $4,500.

CONTRACT

1 bedroom home on full lot. $400 down, price $1600. N.E. Lincoln location.

CONTRACT

West Lincoln. 5 room home on 80' x 100' lot. Price $1500. Down payment $400.
Call George Nuss 5-8796, on the above 3 properties.
Business is excellent, we could sure use some good listings. Call us immediately if you own your property moved immediately.
We can also auction your home and furniture.
The Portsche-Firestone Const. Co. can also build to suit you, on your lot or one of ours. 5% to 10% down on FHA or VA terms. 11c
THE PORTSCHE CO.
Members of M.L.S. & R.E. Traders
640 No 48 6-1924

PARK MANOR
New & Nice
1811 BROOKHAVEN DRIVE

One half block from bus, air-conditioned 2 bedroom with large living room, dining room separated by Buffet planter. Tiled bath with colored fixtures. All electric kitchen, full daylight basement with half bath and rec room, attached garage. 2c
EVANS & EVANS
"Builders of Better Homes"
Harold 4-2656 Bob 4-4332

PAUL BUNYAN

WOULD FIT IN THIS ONE—4 bedrooms and full ceramic tiled bath up. First floor has large living room with fireplace, separate dining room, family room, den, full bath and large modern kitchen with eating space. Double garage. Just off Sheridan Blvd. Ideal school location. Must see to appreciate. Call
John Sheridan 3-6381 8c
DICK KIMBALL CO.
227 So 13 Realtors 2-7606

RANDOLPH SCHOOL

10% down buys this 3 bedroom stone home only 1 block from school. Nice, quiet street, well landscaped yard. 4c
Bob Wehrli 4-1163 Johnson 4-4448
JOHNSON-SCHAFER
Off. 7-1515 37 & O

Classified Display

MONTEREY COLONIAL

2 story 3 bedroom stone and frame in Capitol Hill. 1½ baths, fireplaces in living room and finished rec room which has built-in bar. Nice separate dining room but with plenty of room to eat in large kitchen; 5 ton central air conditioner. Carpeted. Rusco windows. Double garage on a nice lot. All for $21,500. By owner. 3210 So. 29. Call 3-0388. 11

MUST SELL

3 bedroom. Northeast. Air conditioned. 6 years old. Finished basement. 6717 Francis. 6-7290. 17

NEAR 27 & RANDOLPH

Vacant, 5 room bungalow, real dining room plus eating space in kitchen, full basement, new gas furnace and hot water heater. Only $7,500. 8c
STAR REAL ESTATE CO. 2-2429
Theobald 5-7862 Eva Wilson 3-5929

New 3 bedroom house at 2245 So 49. 1130 sq. ft., all brick, attached garage. Built-in stove. $15,500. Call 4-1788 -14

NEW 3 bedroom brick. Nice built-in kitchen. Large rooms. FHA financed. $13,750. 10c
State Realty Co. 6-1974

NEW LISTING

6 year old 2 bedroom frame close to Southeast High. Oak floors, garage, good lot. Call H. Rotthaus 6-9397 or 2-6693.
BARTLETT SCHUMACHER
VENNER CO. 9c
300 So 13th Multiple Realtor 2-6693

NORTHEAST

Uni Place: 2 bedroom, large corner lot, close to bus, shopping center and school. $5,700.

4 bedroom all on one floor. $500 down $75 per mo. $6,750

Uni Place: Duplex good location, occupied $10,500.

3 bedroom Cape Cod, near schools, bus. $1000 down $14,950.

Holbert 6-2111 Beals 3-2986
Snipes 6-2619 Hoffman 4-0416
Larson 6-7082 Office 8-3506
Action Realty Co. 11c

NORTHEAST

New 3 bedroom brick, center hall, lots of fine birch cabinets. Full divided basement. Will take a good 2 bedroom in exchange, 14
C. V. Keller 5-6289

NOON DAY SUN

"Couldn't care less" about the heat in this air-conditioned split level home with swimming pool and private yard. You'll love the family room-kitchen combination opening onto the private patio and pool. Many built-in features. An exceptional home. Call today.
BILL KIMBALL 3-6124 8c
DICK KIMBALL CO.
227 So 13 REALTORS 2-7606

OCCUPY BEFORE SCHOOL
$1000 DOWN ON CONTRACT
NEW 3 bedrooms. CARPETED living room and master bedroom. BIG big closets plus CARPORT with storage. No basement.
A & H HOMEBUILDERS
DIAL 6-1933 14c
Bill 3-8124 Maurice 3-3473

ONE BLOCK
SOUTHEAST HIGH—HOLY FAMILY
1½ story, 4 bedrooms, built-in range, dishwasher, 3 baths, enclosed breezeway, attached garage, walkout basement, TV antenna. Blinds. Must see to appreciate. $17,200. 4-0479. 9

OPEN SUNDAY 2 to 5

3460 M—3 bedroom frame in excellent condition, newly decorated. Attractive kitchen with nook, new gas furnace, garage, nice lot, close to St. Teresa. Financing available.

CONTRACT—$500 down, $60 per month buys this 2 bedroom basement home in West Lincoln. Large garage, paved drive. 2 lots. Call for appointment to see.

HOLMES AREA—Newer 2 bedroom brick with walk-out basement, attached garage, wide lot. $1000 down on FHA. 9
Georgia Garvey 4-4535
Whittemore Real Estate 5-5729

OWNER SAYS "SELL"

Southeast. Near new 3 bedroom frame in perfect condition. Newly carpeted living room & dining "L." Kitchen with lots of built-ins. Full open basement. Garage. Level lot. Just reduced for quick sale to $14,250. Immediate possession. 10c
John Vestecka 3-8994
W. F. STEELE CO.
7-3926 3-8909

Homes For Sale 82

Randolph-Lefler. 3 bedroom brick. Built-in range and oven. 1½ baths, central hall, walk-out basement, attached breezeway and double garage. Owner, $19,500. 1141 So 44. 4-1207. -17

RANDOLPH DISTRICT

Brick, 2 large bedrooms with tiled bath, carpeted living and dining rooms, slate entry. General Electric kitchen with corner breakfast nook, daylight basement with finished rec room and half bath. Attached garage. This home is less than 2 years old and located on a very nice lot. Priced to sell. CALL HAROLD EVANS 4-2656. -12c

SCHOOL DAYS

Will soon be here—Handy to Southeast High and Holy Family. 2 bedroom brick with 3rd bedroom in basement. Separate dining room. Eating space in kitchen. Completely carpeted. Screened in patio in lovely landscaped yard. For appointment to see, call 8c

John Sheridan 3-6381
DICK KIMBALL CO.
227 So 13 REALTORS 2-7606

SCHOOL DAYS

will be here soon. Select one of the following fine locations:
HOLMES. Smartly decorated, newly carpeted two bedroom. Hardwood floors over crawl space. Tiler bath. Convenient utility room. This attractive near new home will please the most discriminating wife. $11,750. Attached garage.
HAWTHORNE. New carpet last Christmas! A pretty, 2 bedroom on a nice lot and quiet street. Close to school, bus and shopping. New concrete patio. 1½ stall detached garage. All for only $11,000.
HAWTHORNE. 3 year old, 3 bedroom, nicely finished ranch style frame on 60 foot lot. A dining room too! Divided basement. You can be in by school time!
ROBIN MICKLE. Dandy stone, 2 bedroom, that is well-planned and well built. Sickness forces the sale of this home. Biz 55x169 lot. Terms.
RANDOLPH. Big rambling ranch stone. 1400 square feet includes 3 bedrooms, carpeted living and dining, large kitchen, utility room and 2½ baths on one floor! Finished recreation room. Air conditioning. Attached garage. Make offer!
SHERIDAN. Ultra-modernized, 2 story. 4 bedroom that you can always be proud to own! This property has every conceivable new feature. The seller will repaint the exterior. You select a color.
SHERIDAN. One story, 3 bedroom. New roof. Full basement. Garage. Real comfortable for $12,500. -8c

C. C. Kimball Co.
Rurup 6-9183 Proctor 4-9574
Obbink 2-2936 Kimball 4-6927
Sharp Bldg. 2-7575

St. Teresa

We have just listed this immaculate 3 bedroom frame home situated on a fine corner lot. This 25 year old home has a large living room with woodburning fireplace, large dining room and a kitchen with eating area. Full basement and large garage. $13,500. Near 35th & Randolph.

4444 GREENWOOD ST. Cute 2 bedroom bungalow with living room AND dining room, nice kitchen. This home is ideal for newlyweds or older folk. Full basement with new furnace and water heater.

SOUTHEAST HIGH . . . Brand new 3 bedroom all stone Rancho with double attached garage. Full walkout basement. 25' living room with fireplace in an all new area. $27,000. Call for details.

BRICK RANCHO . . . If you are looking for a beautiful home with loads of personality, fireplace in den, carpeted living room, dining room and 2 bedrooms, 3 baths, finished bedroom in basement and double attached garage. Located near 41st & Van Dorn Price $32,500. Call for exclusive showing.

ELEGANT DUPLEX . . . This is possibly the finest side-by-side Brick Rancho duplex in Lincoln. Triple attached garage, finished rec rooms. Homes carpeted thruout. This duplex has everything. Separate utilities and basements. Built by one of Lincoln's better builders. Call for showing.

Don't miss . . . . . .

this may be your last chance to buy and build in exclusive Hollingsworth Heights area (near 40th & Van Dorn). We have only 9 lots left in this entire area available. 10c
Lincoln Realty 7-5188

Classified Display

YAX

FOR THE BEST —CARS— —PRICES— —SELECTION—

Over 50 of the cleanest cars in town to choose from. All priced to sell.

1955 Chevrolet
4-door Sedan. V8, Powerglide, radio, heater, low mileage. A real sharp car that you will be proud to own.
$1195

1956 Mercury
Montclair 4-door Hardtop. Power steering and brakes, electric windows and seat. White tires, gleaming black finish. An outstanding value.
$1695

1955 Pontiac Star Chief Hardtop.....$1395
1956 Pontiac Station Wagon $1695
1955 Pontiac 2-door Sedan $1295
1955 Chevrolet Del Ray Club Coupe.....$1195
1956 Buick Roadmaster Riviera $1695
1954 Dodge 9 passenger Wagon .....$ 695
1952 Oldsmobile 4-door Sedan .....$ 495

1958 Ford
Tudor Sedan. Radio, heater, Overdrive. This car is spotless inside and out and is priced to save you money.
$1695

1951 Pontiac
Convertible. Hydramatic, radio, heater, new top and good tires. Send the kids to school in this extra sharp older car.
$495

See, Drive and Price the cleanest cars in town before you decide.

COME DOWN OUR WAY
AND DO BUSINESS YOUR WAY

TERMS TAILORED TO SUIT YOU

YAX
Pontiac-Cadillac
Open evenings 'til 9:30
12th & Q 2-8153
9c

Homes For Sale 82

SELECT HOMES

1. EASTMONT—We have under construction in this fine area, a large 3 bedroom rancho brick with double garage. Large family room, double fireplace. Please call additional information. Priced below $36,000.
2. COUNTRY CLUB — We have a beautiful 3 bedroom brick with attached garage, nearing completion. 2 baths. Built-in oven and stove, dining L. Price $18,000. Low down payment FHA.
3. AG COLLEGE—Choice 2 bedroom brick with attached garage, full basement. Situated in one of Ag College's nicest locations. Price $15,000. We also have under construction in the same area other 2 and 3 bedroom homes.
4. CASINO-HEIGHTS—A CHOICE 3 BEDROOM brick with carport. 1300 sq. ft. 2 baths. All electric kitchen, separate family room. For only $17,500. Low down payment FHA.
5. MILLARD LEFLER — We have just listed this choice 3 bedroom brick with extra large garage, full partially finished basement. Can be bought for only $14,500. $600 down FHA.
6. SOUTHEAST — This beautiful brick 3 bedroom home situated in an excellent southeast location near 1000 sq. ft. Extra large kitchen. $14,400. $550 down FHA. We would be glad to trade on this fine home. We also have others in the area nearing completion.
7. BLESSED SACRAMENT—An excellent 4 bedroom older home in good condition. Brand new basement. Good family home. Price $13,000. $350 down FHA.
8. RANDOLPH-ST. TERESA — Here is another new listing on a nice 4 bedroom family home in this fine area. Excellently decorated, full basement. Nice double garage. Price $13,000. $400 down FHA.
9. CLOSE IN—Here is another new listing on a choice 3 bedroom bungalow with 1½ baths, finished rec room in basement, brand new garage. A good buy at $12,500. Low down payment FHA.
10. PERSHING SCHOOL — A choice large 2 bedroom basementless home with carport. 27 ft. living room, all electric kitchen. You can assume the present loan for only $1000.
11. NORTHEAST—Here is a new listing in a good older 2 story home with new basement. Priced at only $8,500. Low down payment FHA.
12. LINCOLN HEIGHTS—Here is a near new 2 bedroom in excellent condition for only $8500. $300 down FHA.

TRADE

If your present home is too small or too old we would be happy to trade your equity for a home of your choice from our many listings of homes that we have under construction.

$300-$600
DOWN

If you are planning on buying or trading for a new 2 or 3 bedroom in the $11,500 to $14,000 bracket, please contact us as we have under construction these homes which will interest you. 8c

OFFICE 2-7591
Virg Beckman 2-5837
Paul Kysar 2-8009 Bloomfield 3-2554
Mrs. Tyrrell 3-8210 18c
Bill Beckman 4-4608

H. A. Wolf
COMPANY
1100 FED. SEC. BLDG.

SOUTH

18TH & RYONS 4 bedroom two story, full basement, lenox gas heat, large lot, three stall garage. $9,500.

1403 BURR Three bedroom 2 story with 1½ baths, basement, garage. $9,850. 11c
Beals 3-2986 Larson 6-7082
Hoffman 4-0416 Office 2-8821
ACTION REALTY CO.

Classified Display

NEW CAR

TRADE-INS ON THE 1959 OLDSMOBILE

'57 Oldsmobile
88 sedan, power steering and brakes, factory air conditioning, custom trim, one owner and clean. Perfect mechanically.
$2395

'56 Oldsmobile
98 Holiday coupe, full power, factory air conditioning. One of the nicest this year.
$1895

'55 Oldsmobile
88 2-door, radio, heater and Hydramatic.
$1295

'54 Oldsmobile
98 sedan, power steering and brakes, radio, heater, Hydramatic, mechanically perfect and very clean.
$1295

'54 Oldsmobile
88 2-door, radio, heater, Hydramatic.
$995

'55 Buick
Special convertible, radio, heater, Dynaflow, white walls, tutone black and white. Real sharp.
$1395

'56 Ford
Tudor V8, Fordomatic. Real nice.
$1195

'54 Pontiac
Star Chief sedan, straight shift, radio, heater and real clean.
$695

'57 Chevrolet
210 wagon, V8, Powerglide, factory air conditioning and real clean.
$1995

'57 Chevrolet
210 sedan, 6 cylinder, straight shift, red and white, sharp.
$1495

LOW BANK RATE FINANCING

Randolph OLDS TIME
21st & N 2-4451 7c

Homes For Sale 82

SOUTHEAST RANCHO

Charming one year old 3 bedroom brick with separate dining room. All electric built-in kitchen, 1½ baths. Double attached garage. Close to Sheridan and Southeast High schools. Call today
BILL KIMBALL 3-6124 8c
DICK KIMBALL CO.
227 So 13 REALTORS 2-7606

SLEEK BEAUTY

Long low roof line accentuates the charming proportions of this modern one story Park Manor home. Includes washer and dryer in the kitchen. Air conditioning, under ground sprinkling and many other fine built-ins. Fireplace. Family room. Carpets and drapes. $27,500. Call today.
Bill Kimball 3-6124 8c
DICK KIMBALL CO.
227 So 13 REALTORS 2-7606

SOUTHEAST

2044 JEFFERSON: Clean 2 bedroom with finished bedroom in basement. Carpeted living and dining room, assume large loan. $11,950

4020 "N" St: Near new large 4 bedroom with basement apartment. Double garage, possible low down payment. Price $16,500

1422 S COTNER: Near new 3 bedroom brick and frame, basement, attached garage. $17,500 9c

Beals 3-2986 Wenzl 6-5189
Hoffman 4-0416 Office 8-3506
Snipes 6-2619 Office 2-8821
ACTION REALTY CO., INC.

See "DUPLEX OPEN Sun 2-5 4303 South St." Picture Ad Tomorrow! 1c

SEE HERBERT BROTHERS New Show Homes by Appointment Glen 6-7390 Jack 6-6723 18c

SWEENEY

COLONIAL VILLAGE

1. Extra nice 6 room 3 bedroom brick home, worksaver kitchen, lots of cupboard space, 2 dining areas, rec room and extra bedroom in basement, 2 baths, garage, handy school and shopping area. $17,440. Call Art Braun 4-0219/2-1084.

PRESCOTT AREA

2. Unusually nice 1½ story 5 room 2 bedroom home, new colorful kitchen, good cupboard space, basement garage. Close to bus, school, shopping. Only $9,250. Call Merrill Burnett 2-1660/2-1084.

RANDOLPH AREA

3. Fine 4 bedroom Colonial home, big living room with fireplace, dining room, new kitchen cupboards, 2 baths, divided basement, double garage, excellent condition. $13,950. Take over equity for only $2,700. Call Ivan Devoe 3-4050/2-1084.

KIMBALLCREST

4. Deluxe 5 room 2 bedroom stone home, big handy kitchen, dining room, night club rec. room, 1½ baths, easy drive in double garage and other pleasing features $22,700. Kimballcrest area. Call John Glynn 3-9209/2-1084. 8c

BURKE CO.
13th & L REALTORS 2-1084

Classified Display

NEW CAR

TRADE-INS ON THE 1959 OLDSMOBILE

'55 Oldsmobile
88 2-Door. Radio, Heater, Hydramatic.
#8157 $945

'55 Ford
Fairlane Tudor. Heater, Overdrive.
#8621 $845

'55 Mercury
Convertible. Radio, Heater, Mercomatic—Power.
#3708 $1095

'56 Ford
Fairlane Victoria. Radio, Heater, Fordomatic.
#8634 $1145

'56 Oldsmobile
88 4-Door. Radio, Heater, Hydramatic.
#8497 $1295

'56 Ford
Custom Tudor. Overdrive, Heater, V-8.
#8718 $895

'56 Mercury
Monterey Fordor. Radio, Heater, Mercomatic.
#8381 $1345

'57 Ford
Custom 6 Cylinder Tudor. Radio, Heater.
#8462 $1295

'57 Studebaker
Scotsman 2-Door. Radio, Heater. Low Miles.
#8467 $1045

'58 Buick
Special 4-Door. Air-Conditioned, Power, Etc.
#8695 $2245

'55 Ford
Custom Tudor. Radio, Heater, Fordomatic.
#8383 $645

'55 Chevrolet
210 4-Door. Tutone, Heater, Powerglide.
#8693 $845

'55 Oldsmobile
98 4-Door. Full Power, Hydramatic, Radio, Heater.
#3615 $1245

'56 Mercury
Custom Tudor. Radio, Heater, Mercomatic.
#8527 $1095

'56 Ford
Fairlane Tudor. Radio, Heater, Fordomatic.
#8619 $1145

'56 Buick
Convertible. Power, Dynaflow, Wire Wheels.
#8568 $1295

'56 Ford
6 Passenger Wagon. Factory Air-Conditioned.
#8641 $1245

'57 Mercury
Monterey Fordor. Radio, Heater, Mercomatic.
#E-127 $1645

'57 Ford
Custom 300 Fordor. V-8, Fordomatic, Radio, Heater.
#8120 $1395

'57 Oldsmobile
Super 88 4-Door. Air-Conditioned, Power, Etc.
#8875 $2195

'55 Mercury
9 Passenger Wagon. Radio, Heater, Mercomatic.
#8696 $1295

'55 Ford
Fairlane Fordor. Radio, Heater, Fordomatic.
#8458 $845

'55 Plymouth
Plaza 2-Door. Heater, New Paint.
#8366 $545

'56 Ford
Custom Victoria. Radio, Heater, Fordomatic.
#8687 $1095

'56 Dodge
Sierra 6 Passenger Wagon.
#8645 $995

'56 Ford
Fairlane Fordor. Power and Factory Air-Conditioned.
#8692 $1145

'56 Mercury
Custom Fordor. Radio, Heater, Mercomatic.
#8482 $1145

'57 Ford
Convertible. Radio, Fordomatic, Tutone, Cont-Kit.
#8599 $1645

'57 Mercury
Montclair Fordor. Power, Mercomatic, Radio, Heater.
#8556 $1645

'58 Edsel
Pacer Fordor. Air-Conditioned, Teletouch.
#E-122 $1945

It's A Buyer's Market At 14th & M

O'SHEA—ROGERS
14th & M St.

MORROW MOTORS
Open Eves. 'Til 9:30

O'SHEA—ROGERS
2-2858
30c

Homes For Sale 82

ST. TERESA

Beautiful 10 year old 2 bedroom brick with completely finished basement, all rooms are nice sized in this attractive home. Plenty of dining area in kitchen, garage. Well landscaped yard. $16,000. Good loan available. 9c
Felton Real Estate 2-6631
7-3486 1020 J 6-8867

Sunburst Lane

We have just listed a beautiful 3 bedroom brick Rancho with attached garage, full basement with finished rec room. Home is completely carpeted, centrally air conditioned. $25,000. 10c
Lincoln Realty 7-5188

X
NEW LISTINGS

TOUZALIN AVE.—duplex or 4 bedroom residence. Priced for quick sale. R. Bartlett 2-3095.

SHERIDAN DISTRICT — 3 bedrooms. Many many extras such as walkout basement with 2 nice additional rooms. Fireplace, deluxe kitchen. Under $20,000. This merits your investigation. R. Venner 3-4431.

UNI PLACE — Almost new 3 bedroom frame. Carport. Full basement $13,500. E. Schumacher 6-2771.

421 SO. 44th—2 bedrooms. Very attractive, comfortable home in deluxe location. D. Stage 6-6725. 10c

BARTLETT SCHUMACHER
VENNER CO.
300 So 13th Multiple Realtor 2-6693

Stone, 1½ story 3 bedroom. Finished recreation room, garage. Randolph, Bryan School area. 4-2976. -8

UNI PLACE

Just Listed. A Clifford Anderson home at 2741 No. 50th St. Adjacent to Wesleyan Campus. An extra good large family home or a home and income. Recently carpeted living room, family room and dining room. Attractive modern kitchen

Real Estate Wanted 83

WILL BUY YOUR EQUITY and assume your mortgage
Butler Realty 6-1994
18c

13 in 17
That's right, 13 sales in 17 days. Proof positive that we can sell yours also. Try us.
MEMBER M.L.E. & TRADERS
THE PORTSCHE CO.
640 No 48th 6-1924
After 5pm call 11c
4-4892 3-5841 7-3314
2-3634 6-5423 5-8796

Automotive

Auto Accessories, Service 101

BEN'S
Auto Parts
Engine rebuilding
Generators—Starters
Free parking
2020 O ST. 7-4127
-6c

Full race '48 Ford engine, sell at cost. Never run. Isky cam. 4 carbs. 6-1403. 13

IMPORT CAR SERVICE
Parts and service for M-G, Morris Minor, Austin-Healy, Austin and Simca.
AUTHORIZED FACTORY SERVICE
Pep Sinton's Motor City
1724 O 18c

Used air conditioner. Fits '55 Ford V8. $160 installed. Burt's Auto Specialties, 1230 So 9. -13

1952 Olds engine and transmission in good shape. Call 209-178. 17

Bicycles, Motorcycles, etc. 102

Ariel, Triumph, BSA. Open Tuesday, Thursday evenings. Hurlbut. 7331 Thayer. -19

Bikes, Trikes, new-used. Buy, sell, rebuild Fraziers. 2526 P. 5-7530. 21

Boy's bike 24 in., excellent condition. 3-0780, 2-4943. 9

New English bike, black Raleigh. Complete with attachments. 6-2904. 10

Simplex power cycle 1954, for $70. 7-4773. 8

1954 Harley Davidson Model-KH Reasonable 258 or 254 Weeping Water. 9

1948 Harley Davidson 74. No junker. 3417 St. Paul. 6-0018. -11

'48 Harley 80, '49 Harley 45. 1329 D. 5-9138. -10

'48 Indian motor cycle. Extras. Excellent condition. 133 No 18. 7-1965. 10

'47 Cushman scooter. $75. Call 8-3536. 9

Cars For Sale 103

Buick '59 $3175
La Sabre 4-door hardtop, Dynaflow. Full power, EZI glass, white tires, padded dash plus many more extras.

Chevrolet '58 $2545
Sport coupe Impala, V8. Powerglide, power steering, factory air conditioning, EZI glass. 9c

Misle Chevrole6

Buick '57
Special convertible, Dynaflow, radio, heater, whitewalls. Color, black & white. Real sharp. Priced at 10c
$1395
Randolph Olds
21st & N 2-4451

Buick '58 Convertible, perfect. Just broken in. $2495. 2-2001. 16

Buick '57 $2175
Station wagon, Special, Dynaflow, fully equipped, like factory condition.

Ford '56 $1570
Station wagon, 6 passenger, V8, Fordomatic, radio, white tires, spotless shape. 9c

Misle Chevrolet
Buick Century 1955. All power A-1 condition. 5-3670 after 6 pm. 8

Buick '55 Special, standard transmission, Saturday and Sunday $875. 7-6325. 9

Chevy '58 convertible. Take over payments. 2501 Sumner. 28

Chevrolet '57 $1695
4-door, Bel Air, V8, Powerglide, radio, EZI glass, white tires, real sharp.

Ford '57 $1275
Tudor, standard shift, radio, heater. 9c

Misle Chevrolet
Chevrolet '55. Dual pipes. V8. Whitewall tires. Radio, heater. 400 B. -11

Chevy '54, Bel Air 4-door. Clean. $750. Will trade, 3271 Hitchcock. -8

Chevrolet 1953—Bel Air. Good condition. See at 2234 Que. 9

Chev. '53 convertible. Radio, heater. Power steering, glide transmission. 7-2654. 14

Chevrolet '52 2-door. This one looks nearly new. Straight transmission. 2-3166. 10

Chevys '51 and '52 4-door, stick shift. 9
RAD'S USED CARS, 23 & R

Chrysler '56
Windsor sedan, power steering, power brakes, automatic, radio, heater. New whitewalls. The cleanest in Lincoln.
$1595
Randolph Olds
21st & N 2-4451 10c

Chrysler '56. A-1, radio, heater. 2-1843, 923 So 24 after 6 pm. 8

Chevrolet '48, good motor, good school car. 5-6988. 9

Chevrolet '48 2-door. First $85 takes. Fair shape. Fair tires. 2004 So 8. 7-7091 9

Continental Lincoln '58
Tudor hardtop, all the comforts of home with air. $4295.
SEE AT WALLY'S
4860 Cornhusker Highway 8-1615

Dodge 1954 4-door V8. Automatic. Radio, heater. Maroon, gray. 3-9543 11

DE SOTO '57
Sportsman Sedan, all power, air conditioner. Nice car. 10c
PLATZ MOTORS
CAR LOT 1633 O 2-5965

Ford '59 Galaxy. Power steering, tutone, whitewalls, fully equipped. $2695 6-7048 evenings. 16

Ford '56 Customline tudor, radio, heater, overdrive. '59 Cushman Eagle. Very low mileage, fully equipped. 7146 Stanton. 9

Ford '56 fordor. Automatic. Black and white. 7-1684. 9

Ford '55 Convertible. Sharpest in town. Loaded with extras. Reasonable. Will trade. See at 3805 So. 1, rear. -15

Ford '54 custom. 35,000 miles. Stick. 1 owner. $695. 3-6327. 9

Ford 1957 Custom, overdrive. Low mileage. Original owner. $1,300. 3-8049. -14

Ford '57 Fordor V8, tutone, radio, heater, overdrive, 31,000 miles. $1650. 9-2238. 15

Ford 1952 hardtop. Straight stick. Real sharp. Will finance. 8-1507. 14

Fords '49s, '50s, '51s. Clubs, Fordors, hardtops and Crestliner.
RAD'S USED CARS, 23 & R 9

Ford '32 3 window coupe. New rubber, '57 Corvette engine, will sell separate. Best offer takes. 14 & Cornhusker. 10

Imperial 1958 4 door hard top, fully equipped, air, white, 4-1978. 9

Kaiser '53. Also 1949 Packard. Both in A-1 condition. 4-0846. 14

'51 Mercury convertible. '52 Ford Tudor. Sharp. 4-0655, 635 So 49. -14

Mercedes Benz '58, 220-S, black 4-door sedan, completely equipped. $4250. Low mileage. Whitewalls. 5225 A, 2-3319. 16

Mercury '57
Montclair Fordor hardtop. Steering, brakes. Pushbutton drive. Radio, heater, whitewalls. Air conditioned. One owner, low mileage We think the cleanest. Priced at 10c
$2195
Randolph Olds
21st & N 2-4451

Mercury '55 Montclair convertible, very clean and nice. Full power. 7-5072 after 6pm. -11

Mercury Montclair '55, red, white hardtop. $995. 1231 No. 53, 8-3020. 9

Mercury 1953—4-door radio, heater, overdrive. 1510 Pawnee 3-7662. 8

NASH '55 AMBASSADOR—Air-conditioned. 12c
LUEDTKE AUTO SALES
56 & Cornhusker 6-2720

Nash '50. 1 owner, perfect condition. '52 Statesman and '52 Ambassador, 1 owner. '55 Hollywood hardtop. $795. 9
RAD'S USED CARS, 23 & R

Olds '55 Super 88 4-door, power, low mileage. Real nice. 9
RAD'S USED CARS, 23 & R

Plymouth '58 $2195
2-door Savoy, V8, push button drive, only 6,500 miles.

Chevrolet '58 $1875
2-door Del Ray, 6 cylinder, overdrive, radio, heater, like new condition. 9c

Misle Chevrolet
Plymouth '57, 2-door hardtop. Like new. New tires. 6-1734. 1

Ply—1953 sedan good buy $195
Chev—1951 2-door real buy $145
Chev—1948 sedan runs good $49
NO DOWN PAYMENT
—MOTOR SALES - 1630 - O— 8c

Plymouth 1954 station wagon. Very nice. See to appreciate, 4-5037. 16

Plymouths '51, '52, '53, Clubs and 4-doors. 9
RAD'S USED CARS, 23 & R

Plymouth '51 2-door hardtop. 2129 So 9, 7-7421. -17

Plymouth 1950, clean, radio, heater, excellent condition, private owner. 1414 G. 15

Pontiac 1955—4-door. Fully equipped. Clean. See to appreciate. 3-1242. 9

Pontiac, '54, 6 cylinder, stick shift. 1 owner. Local car. $395. 9
RAD'S USED CARS, 23 & R

Pontiac '56 $1575
Convertible, Star Chief, Hydramatic, full power, new white tires, EZI glass, like new.

Chevrolet '56 $1595
Sport coupe, Bel Air, V8, Powerglide, radio, heater, EZI glass. Very sharp. 9c

Misle Chevrolet
Pontiac '47. '52 motor. Standard shift. See to appreciate. $100. 7121 Custer. 9

Plymouth '54, excellent condition. Very clean. 8-3823. -10

Renault '58, radio, heater, white walls, consider trade. Inselman's 5-2736. 13

RENAULT-DAUPHINE
STANDARD MOTOR CO. 2c
Your Authorized Franchised Dealer
1731 O 2-3672

Studebaker 1959 Silver Hawk, 8, coupe, stick, overdrive, radio, heater, whitewalls. A steal at $2300. Phone 7-4411, 8:30am-4:30pm weekdays, ask for Mr. Carl or Mr. Peschel. 14

Volkswagon 1958—sun roof, low mileage, excellent condition. $1,595. 9-1175. 10

Volkswagen, '56. Radio. Excellent condition. 4-9729. 15

Authorized Triumph Dealer
SCHULZ MOTOR SALES INC.
1608 O Open Evenings 2-3194 17c

Buying a car? Selling one? See only a few of the outstanding 4820 Wilshire Blvd. 6-7901. 11c
PARRISH MOTORS

By owner — '55 Chrysler Windsor hardtop. Power, clean. 3-7827. 16

By owner—1957 Ford, 9 passenger country sedan. Air-conditioned. Power steering. Power brakes. 3-0752. -27

Candy apple red '37 Plymouth, Chrysler V8. 3920 Dunn. 3-7150. 17

CARS OR GUNS
BUY-SELL-TRADE
"BY GOLLY SEE WALLY"
4860 Cornhusker Highway 8-1615 2c

Cash For Your Car
Trade Down Today
KEN BOLUS AUTO SALES 2c
440 No. 48th 8-2988

Customized '50 Ford. Electric doors, shaved hood, trunk. Mercury engine, etc. First $150. 3-8126. -8

DEAN BROS. AUTO SALES
48th & Vine 8-3164
The Cleanest Lot & The Cleanest Cars 21c

For a piping hot deal on a beautiful new Plymouth go to BOB RING PLYMOUTH'S SUMMER SALE — now through August 10th! 16th & P. 6-3237. 10c

HEADQUARTERS FOR
DODGE-CHRYSLER & IMPERIAL
DeBrown Auto Sales 2c
7th & N 7-3777

MUST SACRIFICE
Pontiac 1956 Catalina 4-door hardtop. Loaded with extras. By owner. No trades. 9-1737 after 6pm.
See to believe. Like new 1951 Super 88 Oldsmobile 4-door. Radio, heater. Low actual miles. 1 owner. Original like new paint. 4-1442, 2121 So. 52. -11

1959 Oldsmobile Dynamic 88 Sceni-coupe. Radio, heater, Hydramatic 7-5422. 13

Very clean 1958 Chevrolet Impalla hardtop, power steering, Turboglide, radio, heater, etc., extra snow tires, 17,000 miles. 2-2737 for appointment. -29

THE BOSS SAYS
"THESE CARS MUST AND WILL BE SOLD THIS WEEK." BUY FROM THE BOSS HIMSELF ON O ST FOR OVER 35 YEARS.
'56 Cad sedan. A beauty, has almost new nylon premium tires, radio, heater, hydramatic, full power, electric eye. Full price $2195.
'57 Mercury Montclair hardtop sedan, this number is like new, has full power, radio, heater push button, automatic transmission. Full price $1795.
'55 Olds 88 2-door, radio, heater, hydramatic, white wall tires. You will have to see this car to realize how sharp it is, inside and out. Full price $1195.
'55 Chev. V8, Bel Air hardtop coupe, radio, heater, powerglide, come fast on this one. Full price $1195.
SEE AND TALK AND BUY FROM THE BOSS HIMSELF ON O ST. FOR OVER 35 YEARS. 2c
RIP VAN WINKLE
1700 O St.

Willys Jeep for sale. 4-9320. 9

'59 Studebaker Lark. Campfire red station wagon. 3800 miles. White walls, overdrive; owner going Japan. $2050. 5704 Madison. 6-4566. 9

THUNDERBIRD
1959 4 passenger with Cruisomatic, white wall tires, magic air heater, console radio, tinted glass, windshield washers, backup lights, sun ray wheel covers, 4-way power seat, power steering and brakes and undercoating. Bob Mercer bought it new in Lincoln—Never titled. 1550 miles, new car warranty, trade-ins accepted, financing available at 5½%.
Bob Mercers
Clean Car
AUTO MART
1528 O 2-4148
19c

'58 Corvette. Fuel injection full race engine, 4 speeds, 4:11 positraction, wide wheel rims, white, red interior, many extras. 5200 miles. $3288. 7-6011 ext 8410. 9

'58 Ford Ranch wagon interceptor motor. Air conditioning. $1795. 2-4871. 16

'58 Magnette MG. Leather upholstery, $2,150. 3340 No 46, 8-1836. 8

1958 Triumph TR-3 Dove white with blue leather interior. Radio, heater 10,000 miles. Original owner. $2,195 Call 4-1546 21

'56 Cadillac. Clean. $2295. 14c
PIERCE AUTO SALES
3929 So 48 Open Sundays 4-3560

'56 Oldsmobile 2-door sedan
'53 Plymouth club coupe, radio.
'52 DeSoto V8 sedan, radio. 8c
White Motors Co.
18th & N 2-7555

'58 Mercedes Benze 190 SL. Red with white leather interior. 13,000 mi. Very sharp, for appointment. 8-2177. 15

Trucks, Bodies, Trailers 104

1958 International 2½ ton truck tractor. '48 Diamond T with low boy. This equipment is in A-1 condition, ready for service. 5-7842. -14

1953 Studebaker 1½ ton. 12 ft. van body. 2 speed axle. 448½ No. 17 2-3610 or 5-8591. 10

1951 Ford 1½ ton. Stake body. See at 1009 No 23. 15

1951 Plymouth club coupe. Needs body work. $150. See at 500 J St or 235 So 9. 23c

New 2 wheel trailer, 4x6 box. 3-4966. -17

USED TRUCK
HEADQUARTERS
MACK GMC
"Finest Service in Town"
GAS OR DIESEL 8c
KINSEY TRUCK CO.
1610 Cornhusker 5-4351

Steel, swivel wheel trailer, good condition. $90. Walter Wild, phone 9263 Crete, Nebr. 10

Wanted—Automotive, etc. 108

Cash On The Spot
For good clean used cars
Reliable Auto Sales 10c
225 North 48th

Always the highest prices paid for junk cars. 2-2015. 5

Sell Us Before You
Sell Your Car
We Pay Top Prices
DEBROWN MOTORS 2c
17TH & N 2-8075

Want to buy junk cars. Ray Osman, 5-6437. 1210 Belmont. 9

Classified Display

PAYMENTS TOO HIGH?
Trade Down $50 CASH
Plus Reducing or Eliminating Payments
WE NEED LATE MODELS
SEE JOHN WILKINSON
16th & P Dial 2-8561
2c

Classified Display

Read the Quality Car Ads
Offered in the Classified Section by
MISLE Chevrolet
50th & O OPEN 9 'TIL 9
8c

Classified Display

DeSOTO-PLYMOUTH
'58 DeSOTO CONVERTIBLE, POWER.
'58 Plymouth Suburban sedan, power.
'57 Plymouth V8 sedan, standard transmission.

'57 Chevrolet Wagon.
'58 Plymouth club sedan, V8.
'54 Mercury sedan, Mercomatic.
'56 Oldsmobile 2-dor sedan.
'55 Plymouth 4-door wagon.
'57 Plymouth V8 sedan, auto.
'53 Chevrolet club sedan, sharp.
'52 DeSoto, radio, V8 sedan.
'53 Pontiac Catalina coupe.
'53 DeSoto sedan.
'53 Ford Club Coupe.
'53 Plymouth club coupe, radio.
'54 DeSoto Sedan, power & air.
'51 Ford Tudor.
'53 Plymouth sedan.
'51 Plymouth sedan, sharp.
'58 Simca V8 Vedette Versailles.

WHITE MOTORS CO.
26 Years Your DeSoto-Plymouth Dealer
18 &N Open Evenings 2-7555
11c

Classified Display

YOU CAN OWN A BRAND NEW LARK
By Studebaker
6 Passenger 2-Door Sedan for only . . .
$1895
DELIVERED IN LINCOLN FREIGHT AND TAXES PAID
Only $43.50 Per Month
Your Present Car Need Not Be Paid for
PEP SINTON
For Authorized Studebaker Parts & Service
Call 7-3747
1724 "O"
-8c

Classified Display

'57 Chevrolet Wagon

This is a tutone fucia and white 8 cylinder 4-door station wagon. It is a low mileage new car trade-in and it is clean as a pin inside and out. If you drive this station wagon you will buy it.

$1595

'57 Buick

This is a Tutone red and white Special 4-door sedan. It is equipped with an automatic transmission, radio, heater and excellent tires. This is a local new car trade-in which is in very good condition and is priced to sell at . . .

$1495

'57 Ford

This is a tutone green and white 8 cylinder Custom 300 4-door sedan. It is equipped with an automatic transmission, radio, heater and very good tires. This is a new car trade-in and is priced to sell at . . .

$1395

'56 Plymouth

This is a one owner low mileage 8 cylinder Savoy 4-door sedan. It has a sparkling red and white original paint finish and the interior is flawlessly clean. If you would like to be satisfied in every way—Drive this car.

$1095

'55 Ford

This is a tutone green and white tudor Victoria hardtop. It is equipped with an automatic transmission, radio, heater and excellent tires. This car is spotless inside and out and it is mechanically perfect.

$1095

'57 Simca

This is an all blue deluxe 4-door sedan. If it is an economical many miles per gallon of gas car you are seeking—This is it. Triple your present gas mileage and park with the greatest of ease in this absolutely perfect very slightly used Simca.

$895

Chrysler, Imperial and Dodge
17th & N Dial 2-8075
OPEN EVENINGS -8c

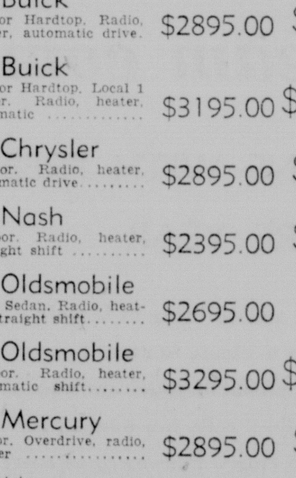

Dick Flynn

Huey Long Said: "Every Man a King"
and We Say: "Every Customer a Winner"
yes, it's
ALL-OUT IN AUGUST
for you
at Bob Ring's
You Save by the Thousands!

Description of Automobile	Was Estimated Value In Year of Manufacture	NOW Bob Ring's 1959 Price	SAVE
'53 Pontiac 4-door. Radio, heater, automatic drive	$2895.00	$495	$2400.00
'54 Mercury Monterey Tudor Hardtop. Power steering and brakes, full leather interior	$3495.00	$995	$2500.00
'52 Buick 2-Door Hardtop. Radio, heater, automatic drive.	$2895.00	$395	$2500.00
'55 Buick 2-Door Hardtop. Local 1 owner. Radio, heater, automatic	$3195.00	$1195	$2000.00
'51 Chrysler 4-Door. Radio, heater, automatic drive	$2895.00	$295	$2600.00
'53 Nash 4-Door. Radio, heater, straight shift	$2395.00	$495	$1900.00
'46 Oldsmobile Club Sedan. Radio, heater, straight shift	$2695.00	$33	$2662.00
'55 Oldsmobile 4-Door. Radio, heater, automatic shift	$3295.00	$1295	$2000.00
'52 Mercury Tudor. Overdrive, radio, heater	$2895.00	$495	$2400.00
'54 Mercury Tudor Hardtop. Radio, heater, automatic drive.	$2795.00	$895	$1900.00
'55 Mercury V8 Montclair Tudor Hardtop. Radio, heater, automatic drive, practically new tires	$3295.00	$1495	$1800.00
'56 Mercury Tudor Hardtop with radio, heater, automatic drive	$3295.00	$1595	$1700.00
'51 DeSoto Convertible. Fluid drive, radio, heater. A blue bomb	$3295.00	$295	$3000.00
'53 Dodge V8 4-Door. Radio, heater, straight shift	$2495.00	$495	$2000.00

Description of Automobile	Was Estimated Value In Year of Manufacture	NOW Bob Ring's 1959 Price	SAVE
'52 Ford 9 Passenger Station Wagon. Radio, heater, straight shift	$3195.00	$795	$2400.00
'53 Ford Tudor wth radio, heater, straight shift	$2495.00	$395	$2100.00
'55 Ford V8 Tudor. Radio, heater, straight shift	$2795.00	$995	$1800.00
'55 Ford V8 Tudor. Radio, heater, automatic drive	$2895.00	$1095	$1800.00
'56 Ford Fordor with radio, heater, automatic transmission	$2995.00	$1295	$1700.00
'57 Ford V8 Tudor with overdrive, radio and heater	$3295.00	$1695	$1600.00
'53 Ford V8 Victoria Tudor Hardtop. Radio, heater, automatic drive	$2895.00	$795	$2100.00
'53 Ford Fordor. Straight shift. Radio and heater	$2495.00	$495	$2000.00
'57 Chevrolet V8 4-Door. Factory air conditioning, automatic drive, heater	$3395.00	$1795	$1600.00
'58 Chevrolet 2-Door Hardtop. Radio, heater, overdrive	$2895.00	$1995	$900.00
'52 Packard 4-Door, 1 owner. Radio, heater, automatic drive.	$3195.00	$295	$2900.00
'56 Pontiac 4-Door Hardtop. Radio, heater, automatic drive, practically new tires	$3495.00	$1395	$2100.00
'55 Pontiac 2-Door Hardtop. Radio, heater, automatic drive.	$3195.00	$1095	$2100.00
'49 Cadillac 4-Door. Radio, heater, automatic transmission.	$3195.00	$395	$2800.00

Total Savings of $63,750.00!

Our SERVICE is Your Key to Happy Motoring

NO MONEY DOWN on Bob Ring's CF PAYD Plan

Make Your SELECTION from Over a 100 Car Inventory

Bob Ring Auto Sales

Sales Leadership: CUSTOMER SATISFACTION IS THE MOST IMPORTANT THING WE SELL
Lancaster County's Largest Independent Dealer is Located at 21st & R: Call 7-3791 or 7-3792
-8c

Used Car Prices Are Shot!
the Lids OFF!
DEALERS INVITED—ALL MUST GO
NO REASONABLE OFFER REFUSED
30 OLDER CARS TO CHOOSE FROM
SCHOOL CARS—WORK CARS—2ND CARS

SALE

'50 Buick Hardtop coupe. $175
'54 Plymouth Hardtop coupe, nice. $545
'51 Oldsmobile Hardtop coupe, good. $245
'51 Ford Sedan. Look! $225
'53 Oldsmobile Hardtop coupe, nenw tires. $695
'53 Mercury Hardtop coupe. $595
'53 Plymouth 2-door sedan. $350
'52 Oldsmobile 98 sedan. $345
'53 Oldsmobile 98 sedan, clean. $495
'49 Oldsmobile Sedan. $195
'52 Chevrolet Sedan. Look! $299
'52 Oldsmobile 88 sedan. $355
'50 Oldsmobile 2-door sedan, clean. $245
'52 Mercury Sedan. You'll like it. $395
'53 Oldsmobile Sedan. Needs some body work. $295
'53 Chrysler New Yorker sedan, real clean. $495
'51 Oldsmobile Sedan. Look! $258
'52 Chrysler New Yorker sedan, real nice. $345
'51 Chevrolet 2-door $215
'50 Pontiac Sedan, one owner. $195
'52 Oldsmobile 98 coupe. $245
'52 Kaiser Sedan. Perfect mechanically. $195
'51 Chevrolet 2-door. $118
'50 Chevrolet Sedan, average. $195
'50 Packard Sedan. $129
'49 Buick Sedan. Runs good. $49
'50 Mercury 2-door, nice. $199
'48 Kaiser Sedan, new tires. Mechanically perfect $225
'52 Henry J 2-door. Runs perfect $150
'53 Packard Sedan. $295

SALE

SALE RUNS ALL WEEK
LOW BANK RATE FINANCING
RANDOLPH OLDS
21st & N 2--4451
10c

Scottsbluff Mental Clinic Fund Lack Provokes Fight

By Betty Person

Comments from the Board of Control's new Democratic member Mrs. Ethel Kirwin relative to the lack of an appropriation for the Scottsbluff Mental Health Clinic have triggered a series of charges over the state.

Mrs. Kirwin blamed lack of interest on the part of Dr. Cecil Wittson of Omaha, director of the Nebraska Psychiatric Institute, for loss of the $82,356 requested for the Scottsbluff facility.

She added she thought it "high time" the Board of Control "started running the institutions instead of the institions running the board."

Leeman Ired

This aroused the ire of Board of Control Chairman Charles Leeman, also a Democrat, who said Mrs. Kirwin was "all wrong," and that Dr. Wittson had been "responsible for getting the Scottsbluff Clinic started and certainly wanted it continued."

Leeman noted that funds for continuing the Scottsbluff operation had been requested by Dr. Wittson, the Board of Control, former Gov. Victor Anderson and Gov. Ralph Brooks but had been cut by the Budget Committee "without their consulting anyone about it."

Leeman said he did not learn of the cut until two days before the budget bill was passed and it was too late to do anything about it.

Liebers Answers

This brought comment from Sen. Otto Liebers of Lincoln that each spending agency in state government "was informed at least a week before" of the committee's action on their appropriations.

He also commented that the "Scottsbluff Clinic was never in existence" other than the NPI's having "a man coming in occasionally" to take care of the area's mental health needs.

The Budget Committee was "not critical" of Dr. Wittson or the Board of Control, Liebers said, but learned they were "having difficulty staffing these clinics," and after having "absolute assurance" that the North Platte Clinic would be staffed, decided Scottsbluff "could be served easier" through North Platte.

'Very Strongly'

Dr. Wittson, stating emphatically that he "felt very strongly" that the Scottsbluff Clinic should be continued, also said the facility had been staffed full-time by Dr. Joe Martin, a psychiatrist, who later left for personal reasons.

After that, he said, the clinic was staffed by a psychologist, Stewart Atkinson, and a social worker and secretary, with "covering" service by a psychiatrist from the Institute at Omaha.

The NPI director added that loss of operating funds for the clinic had brought the subsequent loss of $200,000 from a federal fund research grant obtained on a competitive basis, thus placing the Institute in an "embarrassing" position.

Sen. Terry Carpenter, in whose district the clinic is located, was critical of both Mrs. Kirwin and the Budget Committee.

'Not Good Taste'

"Dr. Wittson is a highly recognized authority in the mental health field," Carpenter said, adding that it was "not good taste for Mrs. Kirwin to come bustling in, after serving on the Board such a short time, and act like she knows more about what is needed than he does."

The Scottsbluff senator said it appeared Mrs. Kirwin was "trying to make this a political thing by implying that I was not as alert as I should have been in protecting the interests of my area.

"I'm in the peculiar position of having urged adoption of the budget bill exactly as it was reported out by the committee which stems from my not having been suspicious enough," Carpenter remarked.

"The Budget Committee certainly was lacking in ethics not to tell another member of the Legislature about its action affecting that person's area, which resuls in my having a long, deep knife in my back," the Scottsbluff senator declared.

DRIVER RUNS DOWN WIFE ON SECOND TRY

Fosston, Minn. (UPI)—Gregor Useldinger, 61, ran down his wife with an automobile on a second attempt after missing her on the first try, police said.

Mrs. Useldinger, 43, was in a hospital with multiple injuries. Her husband was jailed at nearby Crookston on charges of reckless driving and attempt to do great bodily harm.

LEVIES FOR COUNTY'S SCHOOL DISTRICTS SET

School levies for Lancaster County's 61 school districts were set Friday by the County Board.

The Board set the levies from the budgets which had been adopted by the school districts.

All districts except the 9 high school districts also will have an additional levy of 10.20 for free high school tuition students. Several districts also will have building levies.

Four levies were not set because their districts overlap with other counties and the other counties do not yet have their valuation figures available.

Here is a list of the general levies set by the Board (excluding Lincoln city district):

Dist.		Levy	Income
3		17 72	$17,451
5		11.06	7,106
11		7.50	2,426
12		10.84	5,155
13		8.45	5,050
15		4.14	3,232
19	(Raymond)	40.48	21,209
21		6.37	4,070
24		12.03	2,795
29		7.25	2,291
30		4.46	1,855
31		12.14	2,677
32		11.18	2,929
36		8.14	6,565
37		9.57	3,113
38		5.47	2,601
39		13.24	4,430
42		17.49	8,710
43		7.00	3,333
47		9.42	3,976
51		24 55	6,400
54		7.70	2,260
55		11.21	2,375
56		8.93	3,689
57		16.47	3,715
61		15.22	5,374
68		8.99	4,040
69		6.28	3,990
70		9.06	2,930
72		7.06	7,751
73		6.96	2,095
76		12.00	3,763
80		10.57	2,900
95		9.96	4,955
101		10.38	2,982
102		10.60	5,035
107		8.23	3,886
109		7.03	3,117
112		8.23	2,828
114		10.58	2,517
118		8.55	2,857
121		19.95	3,174
122		14.95	2,272
125		not set	3,570
130		6.07	2,324
136		26.95	8,021
144		not set	3,598
145	(Waverly)	not set	145,429
147	(Sprague-Martel)	21.61	23,040
148	(Malcolm)	18.38	21,193
149		9.34	6,257
150	(Hickman)	22.10	44,035
151	(Bennet)	27.74	49,714
152		4.74	7,517
153		10.19	8,000
155	(Panama)	24.35	40,000
156		not set	3,535
157	(Walton)	21.09	47,600
158		4.63	2,845
159	(Firth)	31.40	46,000

★ ★ ★

County Fire Prevention Levies Set

The county's 6 fire prevention district levies were set Friday by the County Board.

Board Chairman Rollin Bailey said the Firth and Malcolm districts submitted budgets which would require a levy of more than one mill which is the maximum amount which may be levied by law. He said the Board set the levy for these two districts at the maximum levy permissible—one mill.

The districts, their budgets, and levies set by the Board:

Bennet	$1,000	.31
Firth	3,500	1.00
Hickman	1,700	.60
Malcolm	2,100	1.00
Raymond	2,000	.72
Waverly	1,500	.36

Top Bombers In Competition To Get Awards

Trophies will be awarded to top SAC units and crews competing in the 1959 bombing-navigation and air-refueling competition at McCoy AFB, Fla., in October.

The Fairchild trophy will be awarded to the B-52 or B-47 wing with the best combined score for bombing, navigation and air refueling. Trophies will also be presented the crews scoring highest in navigation and in bombing.

Personal trophies will be awarded to each individual on the crew that has the best score for navigation, bombing and was the bomber component of the best bomber-tanker team.

Bows To Romance

Vatican City (AP)—Pope John XXIII is allowing sergeant majors in his personal bodyguard, the colorful Swiss Guard, to be married. Under new rules that went into effect Friday, previously only Swiss guard officers were allowed to marry.

Today's Calendar

Saturday

Scon Club, Capital Hotel, evening meeting.

"The Silver Whistle" presented at Pinewood Bowl by the Community Playhouse, Pioneers Park, 8 p.m.

Swim Meet, Midwestern Age Group Championship, Muny Pool.

Square Dance, Antelope Pavilion, 8:30 p.m.

Gold's OF NEBRASKA

Gold's Birthday Club

Happy Birthday to the Following Members Who Observe Their Birthdays This Week:

Linda Lee White	8
Gary Allen Morin	9
Joanne Taylor	12
Janet Anderson	12
Marissa Baker	7
Karl Bogle	6
Wanda Dondlinger	10
Timmy Freudenburg	10
Nancy J. Gramby	10
Rita Rodgers	9
Judy Rohe	9
Bradford Thiel	9
Ricky Von Wolf	9
Thomas Christiansen	8
Kiki Donning	10
Barbara Ann Haith	9
Richard Hughes	8
Ronald Alan Little	10
Judy Lee Messenger	8
Connie Blodgett	9
Donja Kay Cleavenger	11
Connie Crwikshank	6
Candice Epp	9
Connie Pennington	12
Clifford Vance	8
Theresa Bank	8
Sue Ellen Egr	11
Kathleen Lonnquist	9
Dennis Miller	9
Cecilia Snyder	8
Susan Brice	10
Ben Burford	10
Dorothy Coatney	11
Donnie Mohiman	10
Tom Overton	12
Billy Prettyman	11
Mike Vance	6
Linda Abshire	12
Colleen Bauer	6
Connie Beall	11
John W. Conrad	12
Linda Dennis	9
Debbie Dinges	7
Kathy Froscheiser	12
Leonard Littlejohn	12
Thomas Moock	9
Bette Lou Olandel	12
Richard Pierson	12
Arlyn Rawson	8
Davalynn Dee Rieke	11
Nancy Adair	10
Larry Beaty	12
Jan Benson	8
Nancy Carlson	11
Linda Green	11
Judy Holling	11
Charolotte Kage	7
Russell Novak	12
Teddy James Sabata	10
Tom Wertman	12
Susan Kay Westerman	11
Perry Lee Wilson	10
Edward Clover	8
David Clover	9
Ronald Hormandi	9
Jack Watson	10

The above chedliren are invited to attend Gold's weekly birthday party at 2 p.m. Saturday, Aug. 8. After the party, they will be guests at the Varsity Theatre.

Gold's OF NEBRASKA

You'll Enjoy Shopping at Gold's in Cool, Cool Comfort

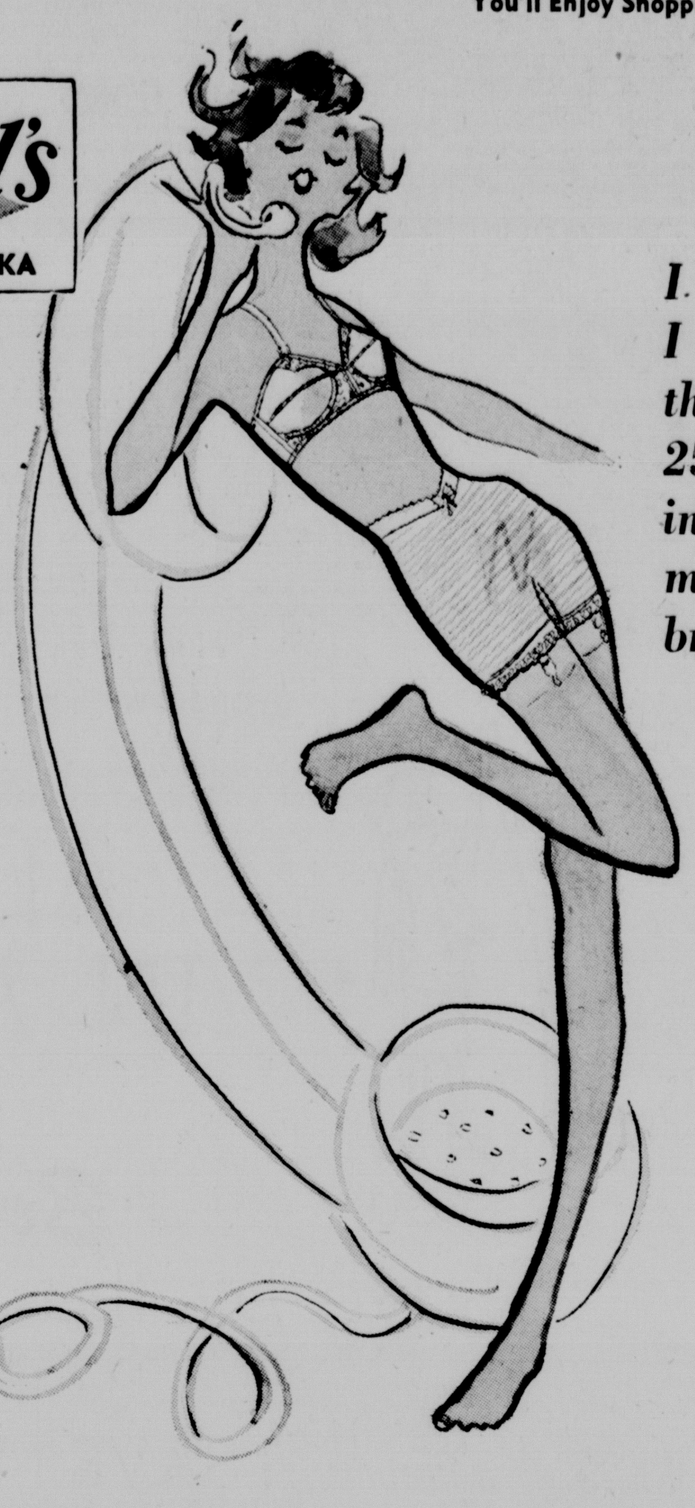

I dreamed I was tied to the telephone 25 hours a day in my maidenform bra . . .

UNDERTONE BRA
Gives just the support and accent growing curves need. AA, A, B Cups.
1.50

CURTSY GIRDLE
Velvety-backed nylon elastic dipped at waist. S. M. L.
Panty, Girdle, *3.95*

now Gold's and maidenform make this dream come true...

WIN YOUR OWN PHONE WITH FREE SERVICE FOR AN ENTIRE YEAR

Calling all girls between the ages of 12 and 18 living in Lincoln . . .
Enter Maidenform and Gold's "Win a Phone Contest"!
A teen-ager's dream come true . . . a phone of your very own.
For an entire year you can make all the local calls you want . . .
talk as long as you want. So easy to enter. Pick up your entry
blank in Gold's Foundations and complete in 25 words or less,
"Why I like Maidenform Bras." Deposit your entry in the
box in the Foundations Dept. by August 24.

UNDERTONE PRE-SHAPED BRA
Same wonderful bra pre-shaped with foam rubber lining for an extra lift. AA, A, B Cups.
2.00

GOLD'S Foundations . . . Second Floor

Gold's OF NEBRASKA

GOLD'S CAFETERIA
Saturday Luncheon Feature
Serving Hours: 11:00 to 5:00
Pan Friend Baby Beef Liver Smothered in Onions . . . 50c
GOLD'S Cafeteria . . . Second Floor

PASTRY SHOP FEATURE
German Chocolate Cake
5" . . . 65c
7" Round . . . 1.25
7" Square . . . 1.50
8" Round . . . 1.50
GOLD'S Food Basket . . . 10th and N

HOUR Sales 9:30 TO 10:30 A.M.

SATURDAY
No phone orders, mail orders, deliveries or layaways on the following Hour Sale items, please. Limited quantities . . . broken sizes.

Picalilli Relish
(72) Monastery Garden Relish, home made picalilli type. Very tasty. 10 oz. jars . . . 4 FOR $1
GOLD'S Candies . . . Street Floor

Note Paper
(150) Special lot . . white with silver sea shell design. 18 notes and evelopes. Pkg. . . . 25c
GOLD'S Stationery . . . Street Floor

Cheese Spread
(80) An unusual variety of cheese spread to enjoy with crackers and snacks . . . 5c-8c
GOLD'S Candies . . . Street Floor

Bronzed Horses
(72) 2¼x3¼" high. Made of cast metal with bronze finish. Carved bridle and saddle. . . . 23c
GOLD'S Notions . . . Street Floor

Gloves and Belts
(60) An odd lot of gloves and belts, some damaged items. Limited quantity. . . . 29c
GOLD'S Gloves and Belts . . . Street Floor

Assorted Neckwear
(100) Selection includes: rib ticklers, pogo ponchos, stoles scarfs and other items. . . . 99c
GOLD'S Neckwear . . . Street Floor

Summer Handbags
(70) Assorted styles of pretty summer handbags. Excellent values in this group. . . . 99c plus tax
GOLD'S Handbags . . . Street Floor

Men's Hankies
(200) White and woven colored borders. Also generous sized ladies print handkerchiefs. . . . 10c
GOLD'S Handkerchiefs . . . Street Floor

Women's Suits
(30) Mostly spring, summer suits, wash 'n wear, some woolens. . . . $14
GOLD'S Suits . . . Second Floor

Women's Suits
(35) Summer suits in excellent fabrics, fine styling. Taken from our regular stock. . . . $9
GOLD'S Suits . . . Second Floor

Women's Toppers
(32) All wool fabrics in well made coats taken from our regular stock. Sizes 8-40. . . . $8
GOLD'S Coats and Suits . . . Second Floor

Plastic Bags
(2,000) 8½x16½" heavy plastic bags for freezing and storing food. You'll want several. . . . 4c
GOLD'S Housewares . . . Third Floor

Remnants
(104) Drapery remnants and salesmen's samples. Each . . . 29c
GOLD'S Draperies . . . Fourth Floor

Semi-Gloss Paint
(48 Gal.) Discontinued colors in fine semi-gloss paint. Rose, gray or green. Gal. . . . 1.99
GOLD'S Paints . . . Fourth Floor

Girls' Wear
(238) Irreg. Sun-suits, slips, pajamas, infants' dresses. All are in broken sizes. . . . 67c
GOLD'S Basement . . . Girls' Wear

Boys' Wear
(181) Odds and ends of boys' wear mostly playwear. Now is the time to save! . . . 29c
GOLD'S Basement . . . Boys' Wear

Women's Sportswear
(150) Selection includes: skirts, shorts, blouses and odds and ends of other items. . . . 49c
GOLD'S Basement . . . Sportswear

Women's Sportswear
(150) Assorted items including: blouses, sweaters, playwear in broken sizes. Irregulars. . . . 99c
GOLD'S Basement . . . Sportswear

Canned Apricots
(480) Hunt's whole unpeeled apricots in heavy syrup. No. 2½ cans. . . . 29c
GOLD'S Food Basket . . . 10th and N

Liquid Detergent
(120) Liquid Joy detergent or Liquid Vel detergent in king size cans. . . . 79c
GOLD'S Food Basket . . . 10th and N

Potatoes
(200 bags) U. S. No. 1 Red potatoes. 10 lb. bags. . . . 25c
GOLD'S Food Basket . . . 10th and N

Frying Chickens
(2,500 lbs.) Whole frying chickens averaging 2 to 2½ lbs. . . . lb. 29c
GOLD'S Food Basket . . . 10th and N